OWNER / EMAIL - PHONE OR SCAN

1ST REGIMENT

2ND BATTALION

LT Donald L. Moseley
Regimental Commander

CWO Howell J. Grimes
Battalion Commander

R. J. deLeeuw, SM1
Company Commander

J. W. Orr
RPOC

C. M. Keels
EPO

R. G. Saint John
EPO

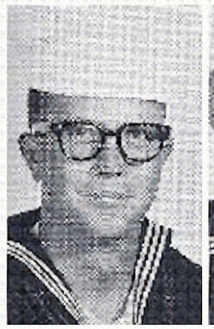

W. V. Crabbe
MAA

G. L. Leeds
Yeoman

C. L. Richardson
First Platoon Leeds

Charles Hendrix
Lieutenant

Willis Andrews
Danny Arrant
David Arrant
James Avent
George Baker

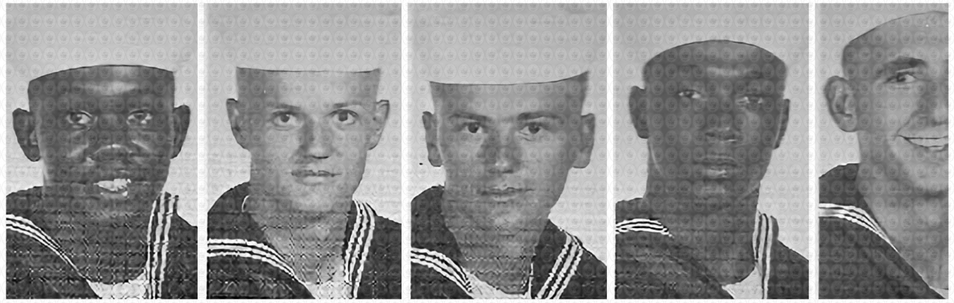

Gerald Baldwin
Terry Barnett
Frank Bradley
James Boyce
Richard Boyle

Larry Busha
Reginald Caldwell
William Carswell
Louis Carwell
Ronald Clark

Theodore Dauenhauer
Robert Douglas
Howard Dreitzer
Charlie Dubose
Jesse Edwards

Roy Edwards
Thomas Fryer
Thomas Gillespie
John Green
William Hamilton

Paul Hansen
Billy Harris
Eddie Howard
Billy Hyde
Donald Jackson

Walter Jenkins
Edward John
Harry Jones
Larry Kendrick
Michael Ladd

James Landrum
William Leigh
Robert Long
Francis Manning
Ronald Marshall

Brett McKenzie
Edmund Menard
Kelley Miller
Joseph Migdal
Ronald Moore

Dee Morris
Roy Myatt
Joe Palmer
Lawrence Reeder
Gerald Ross

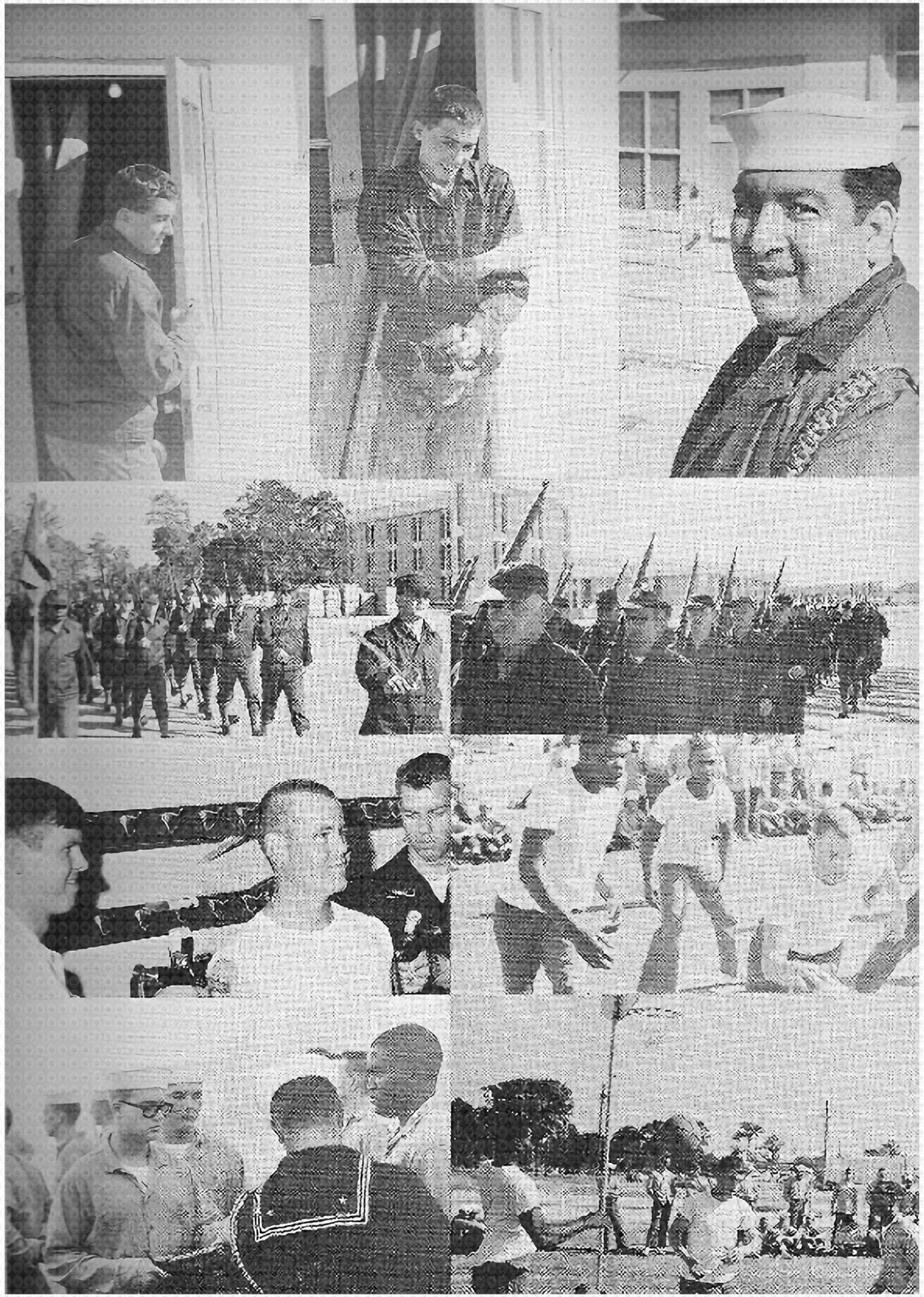

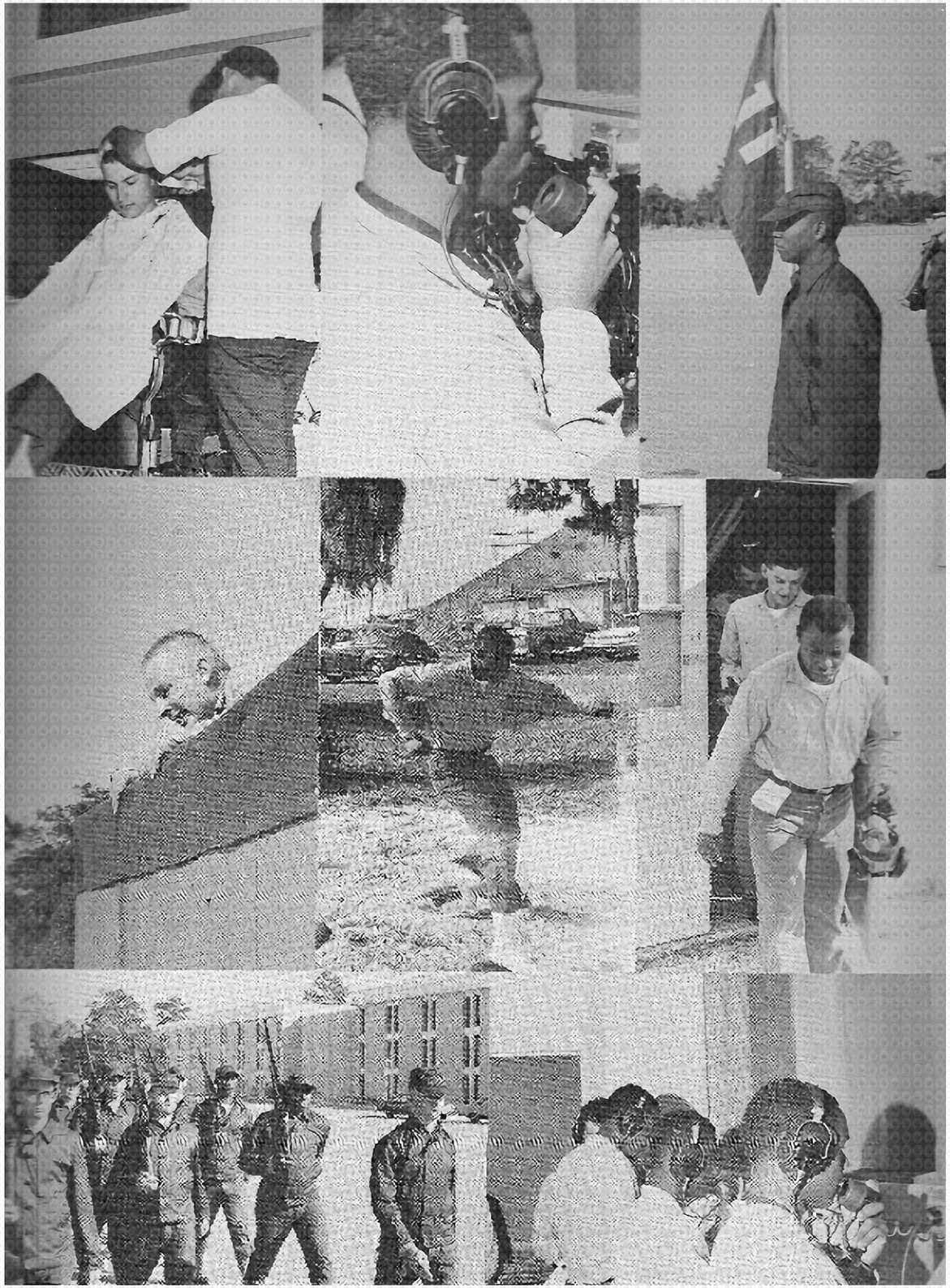

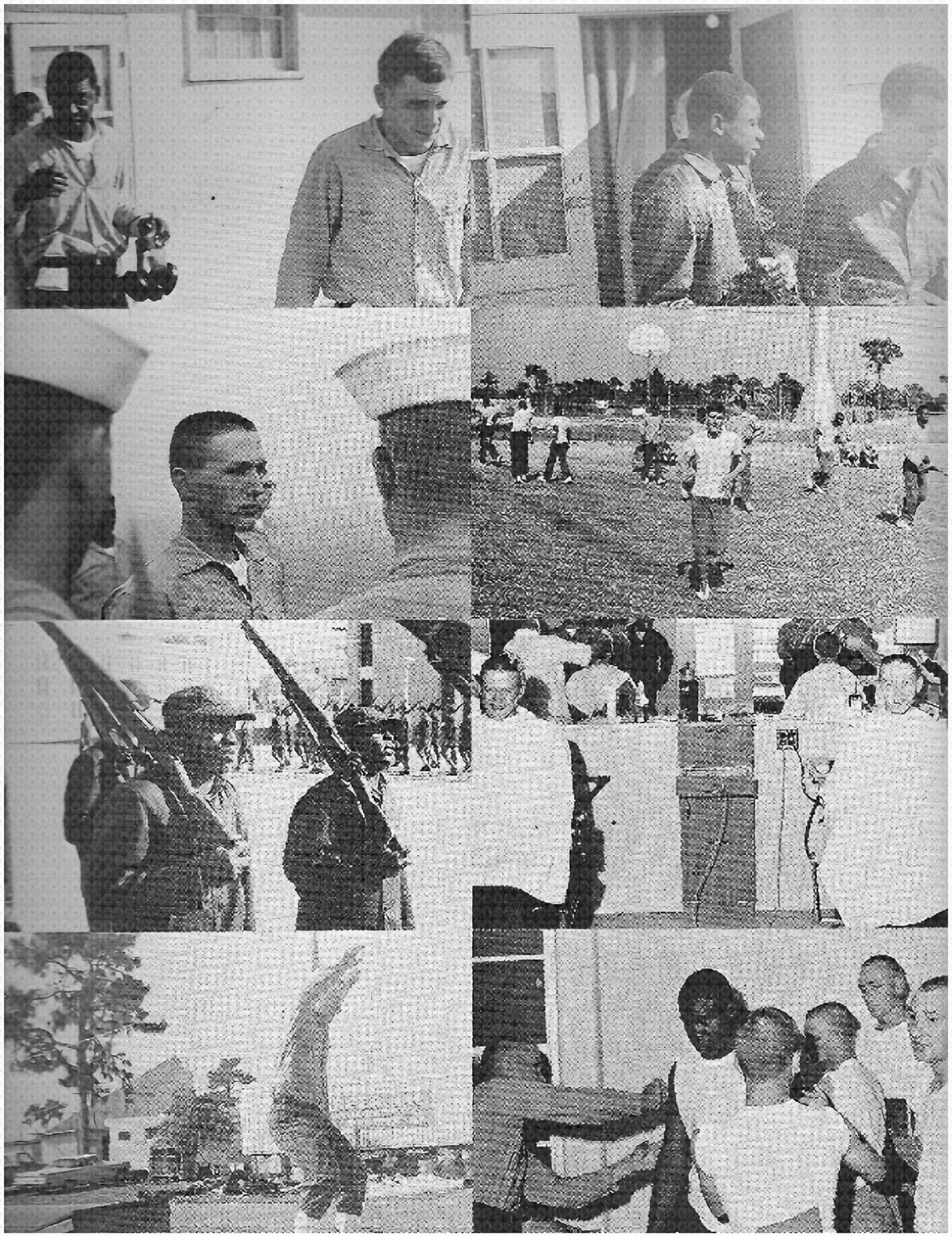

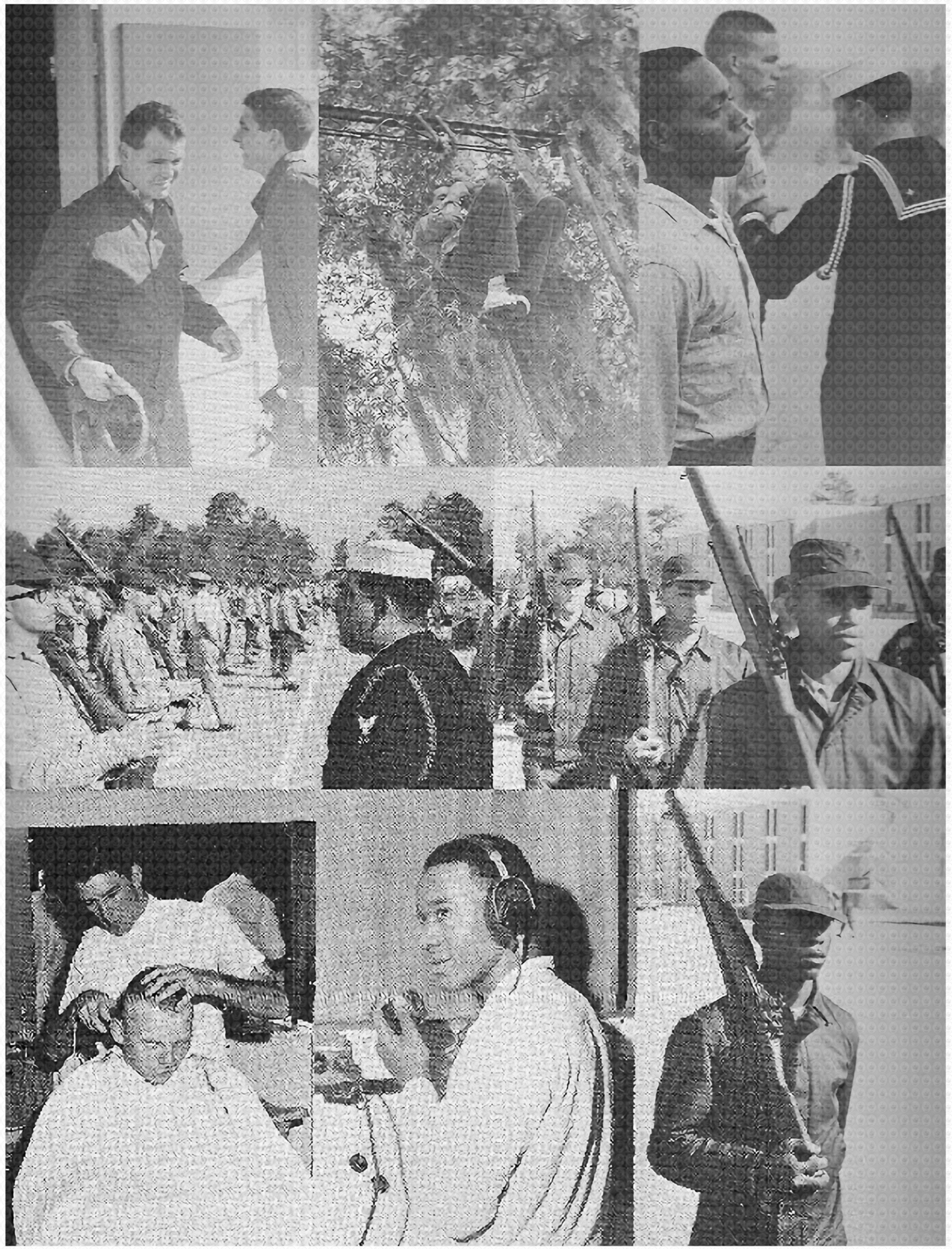

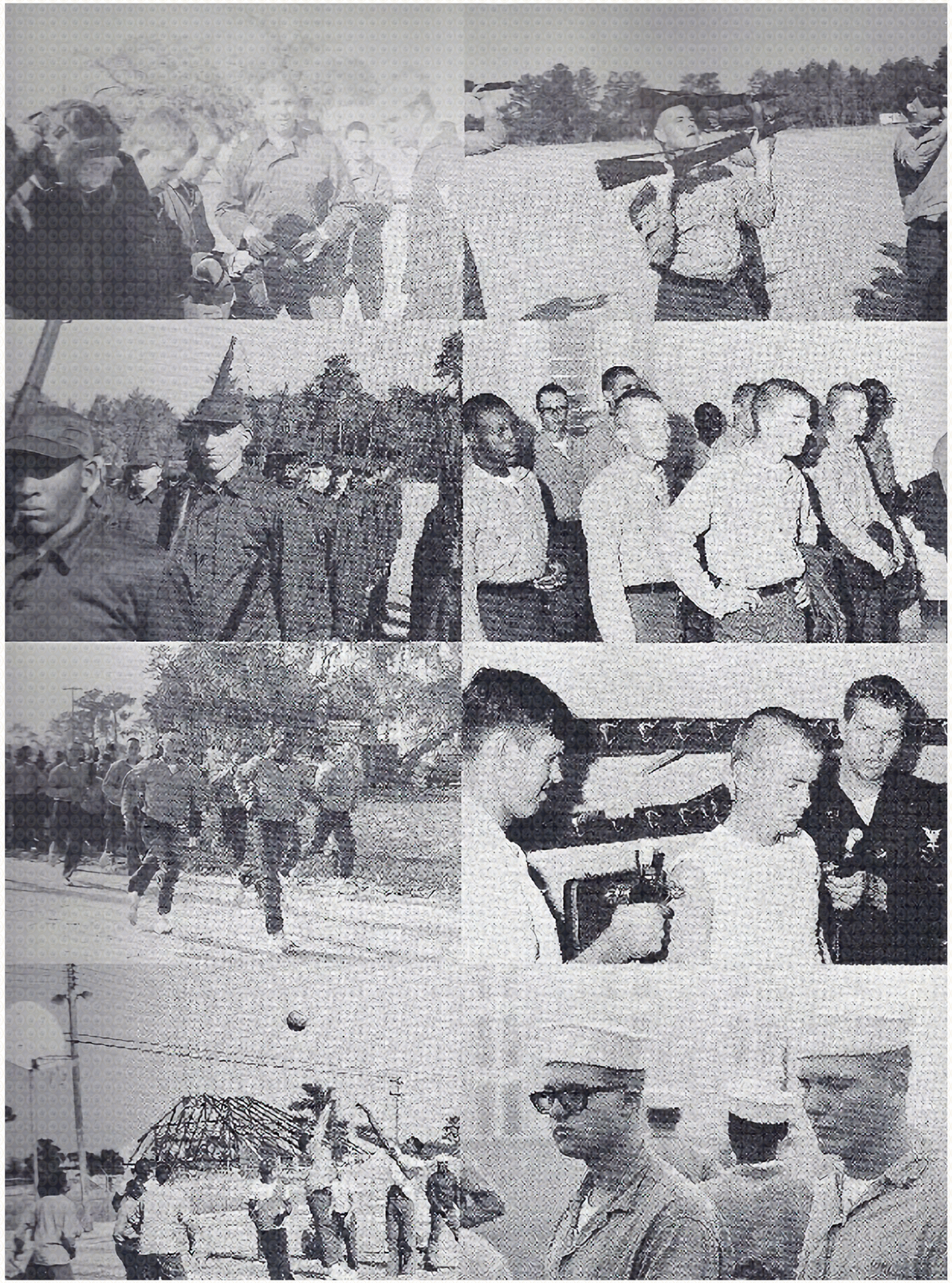

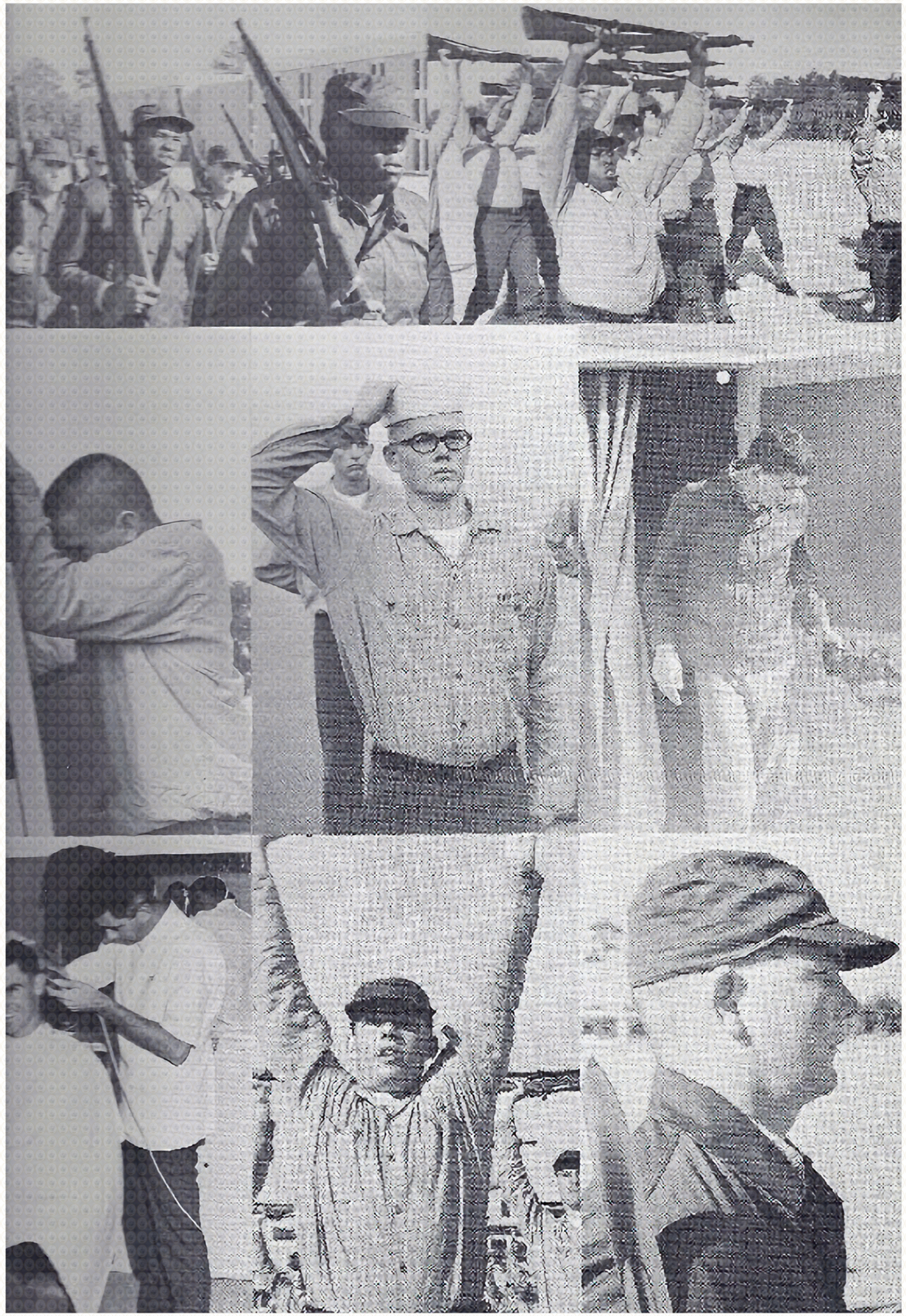

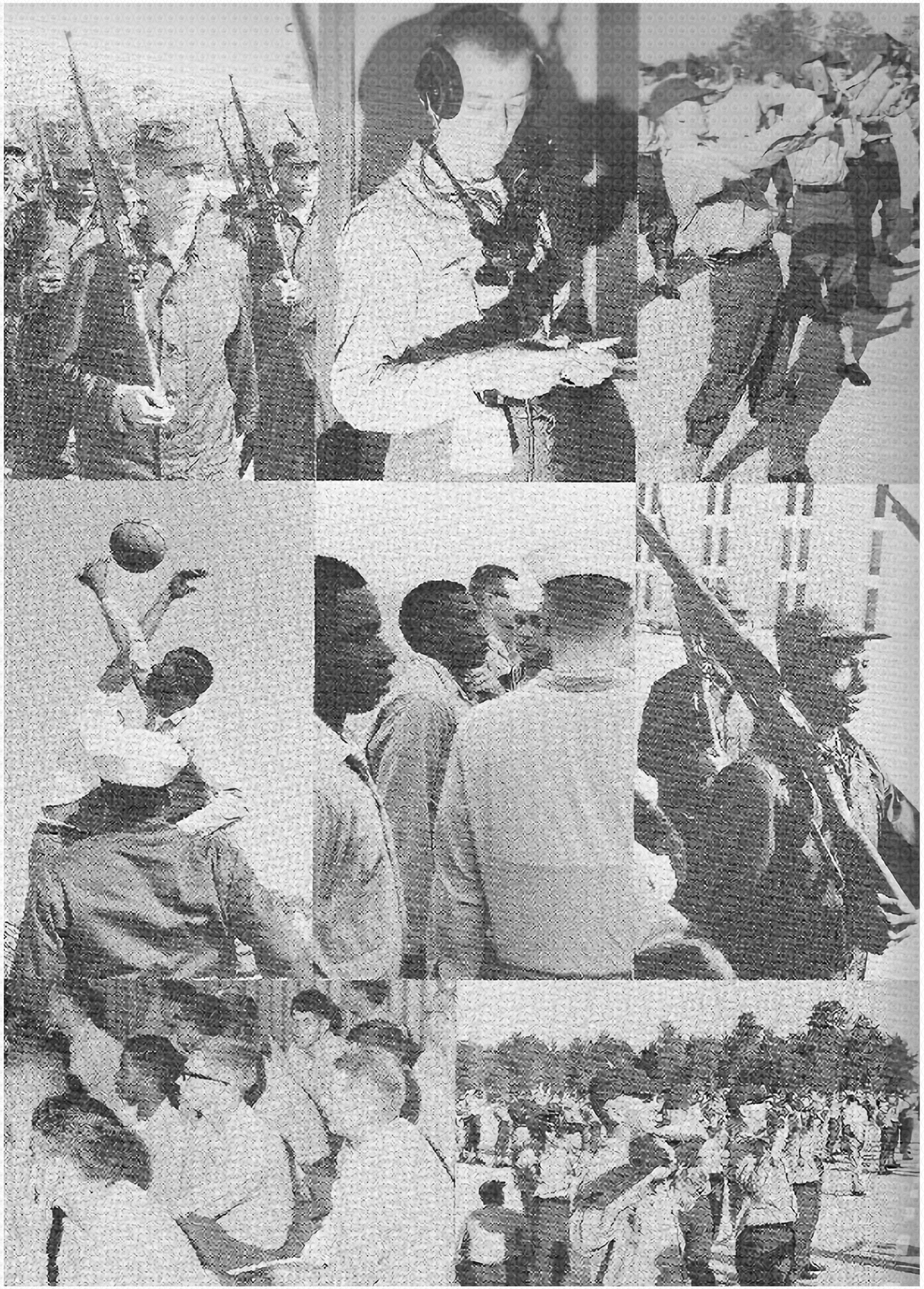

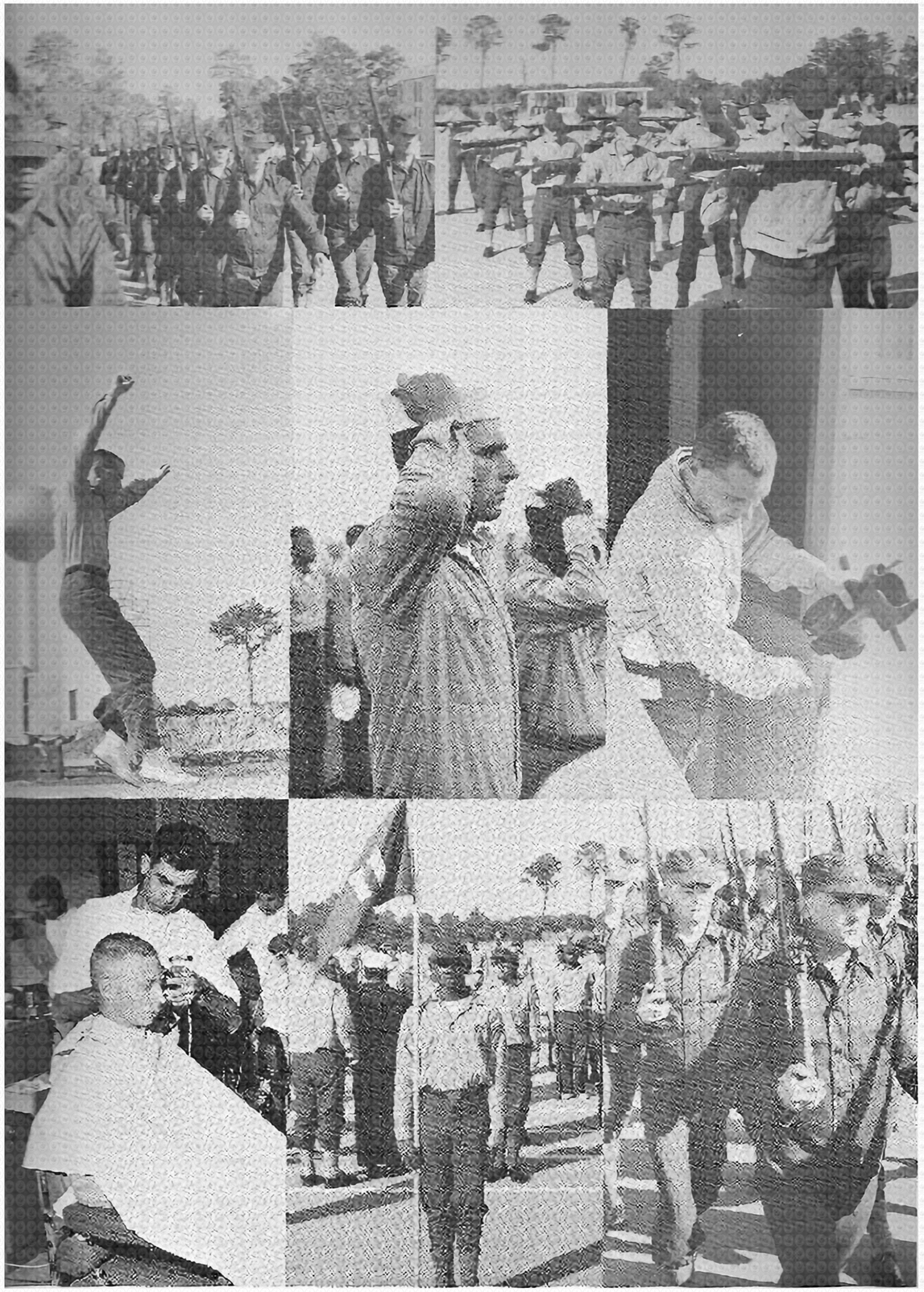

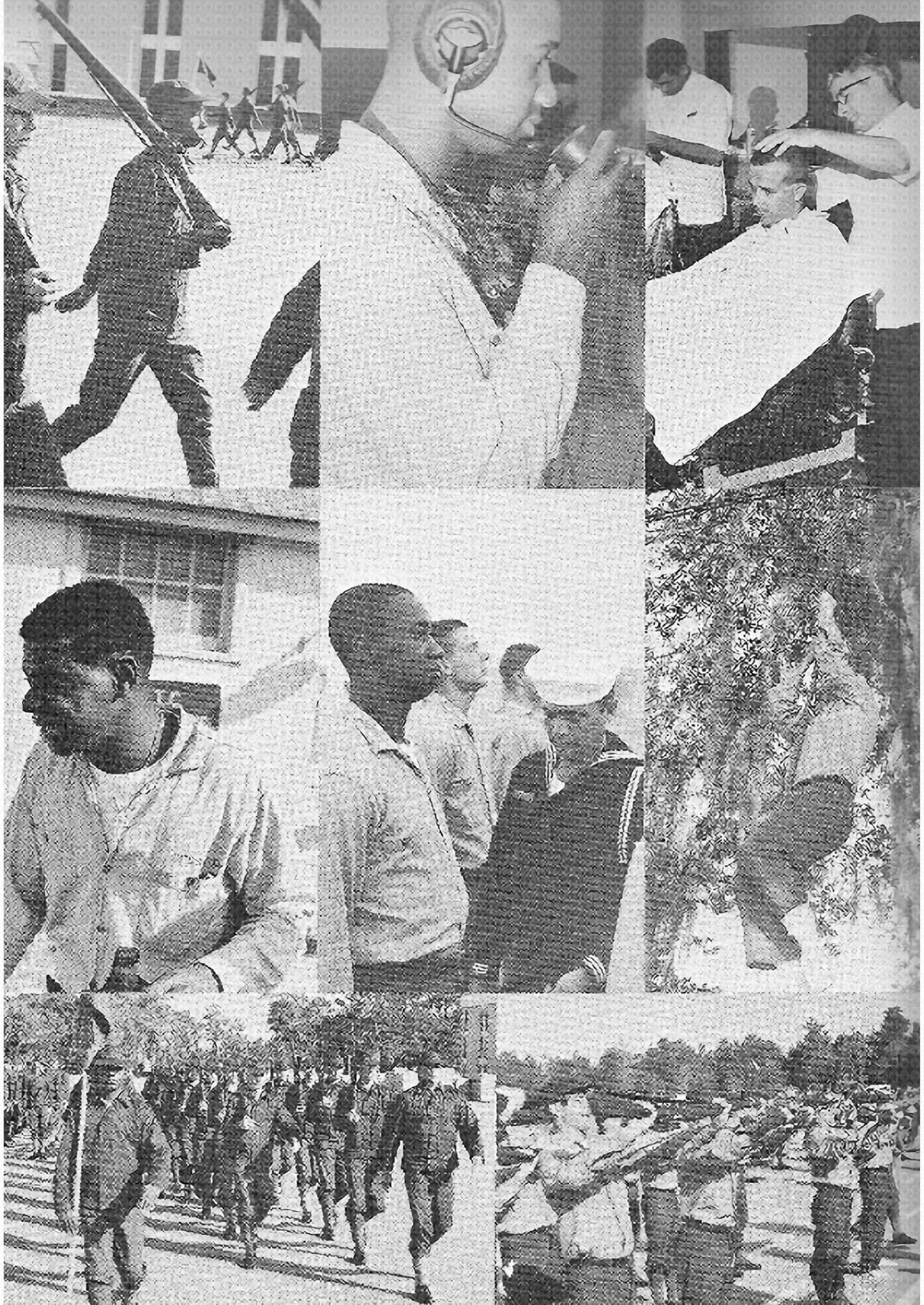

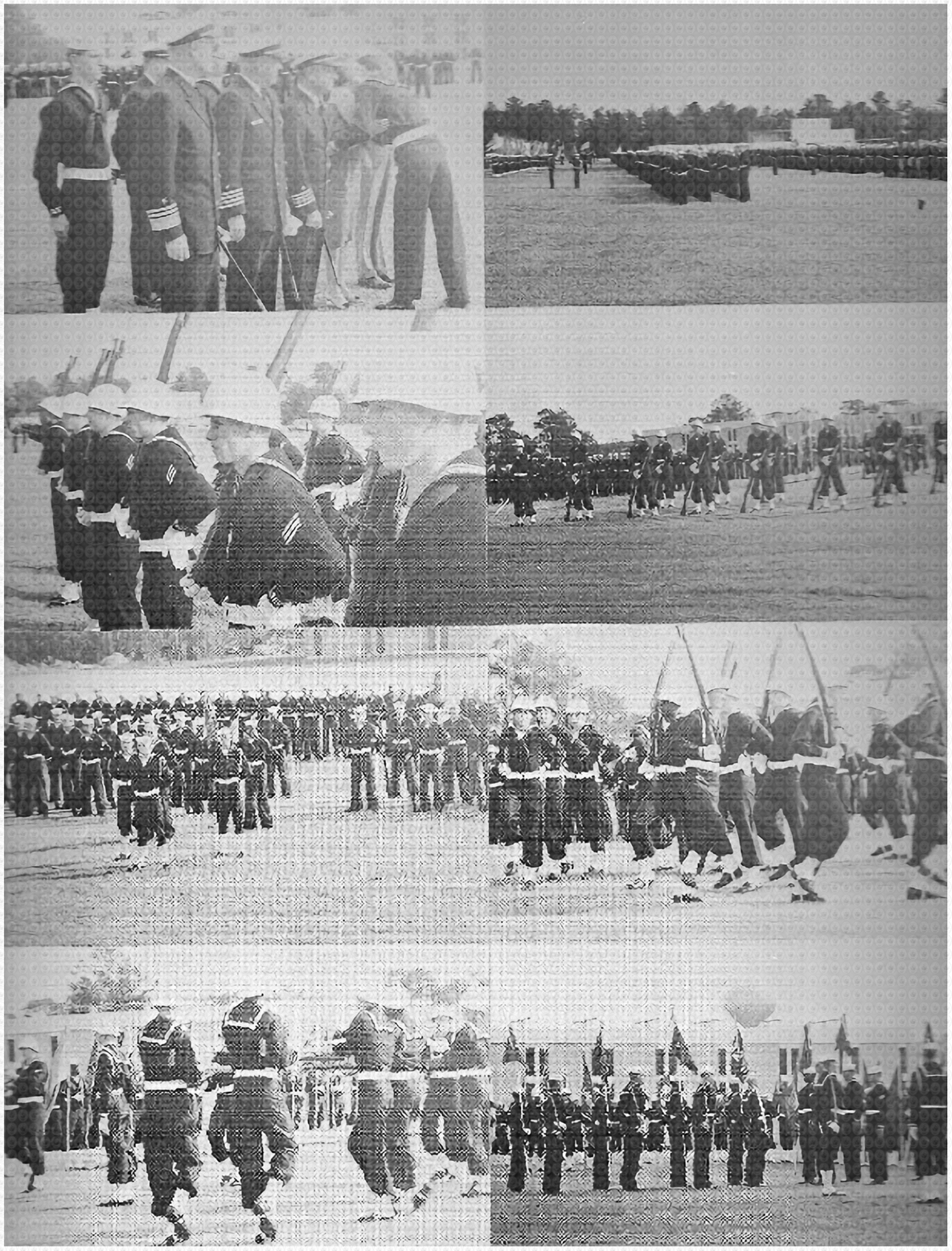

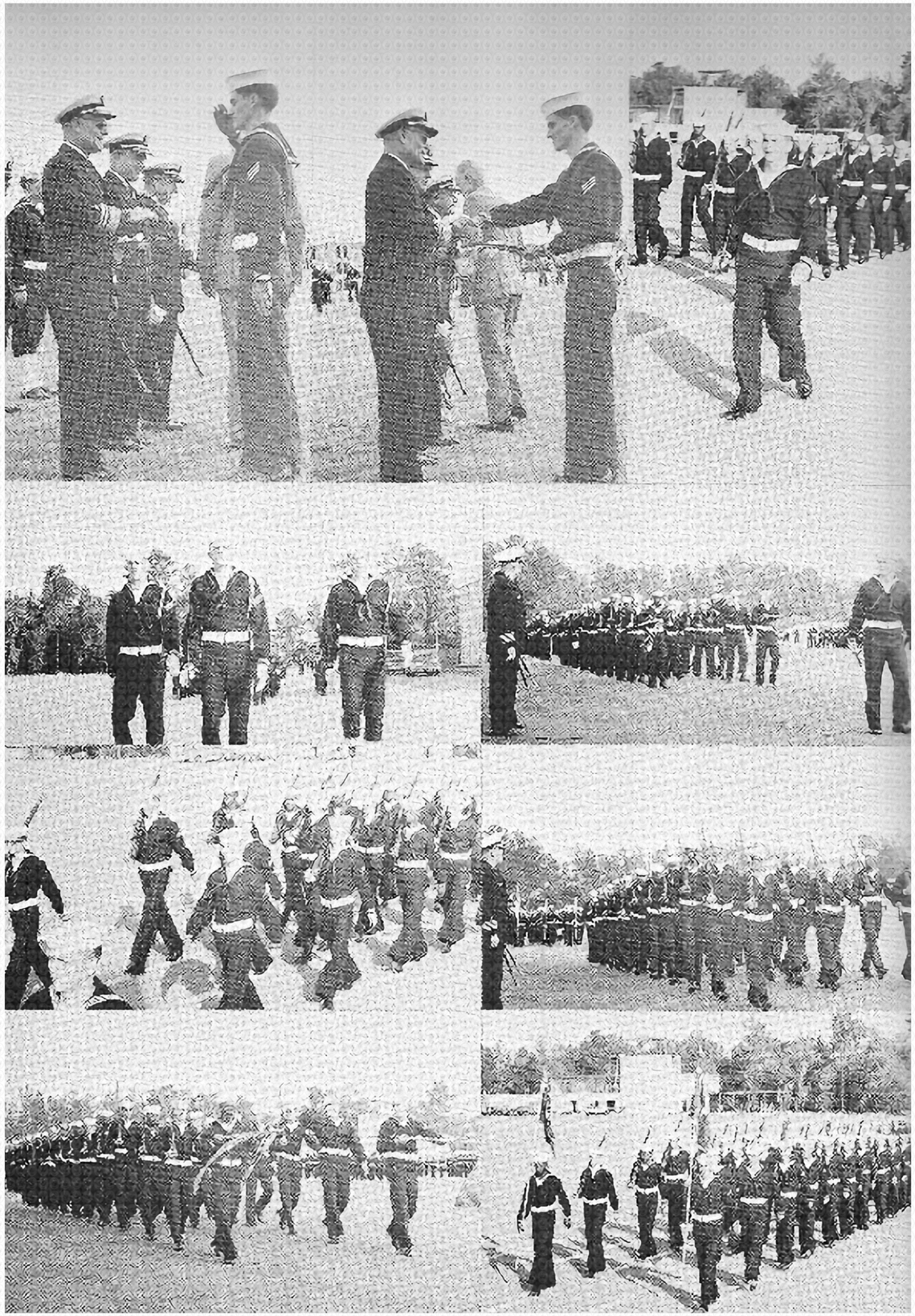

Company Page Here

Company Page Here

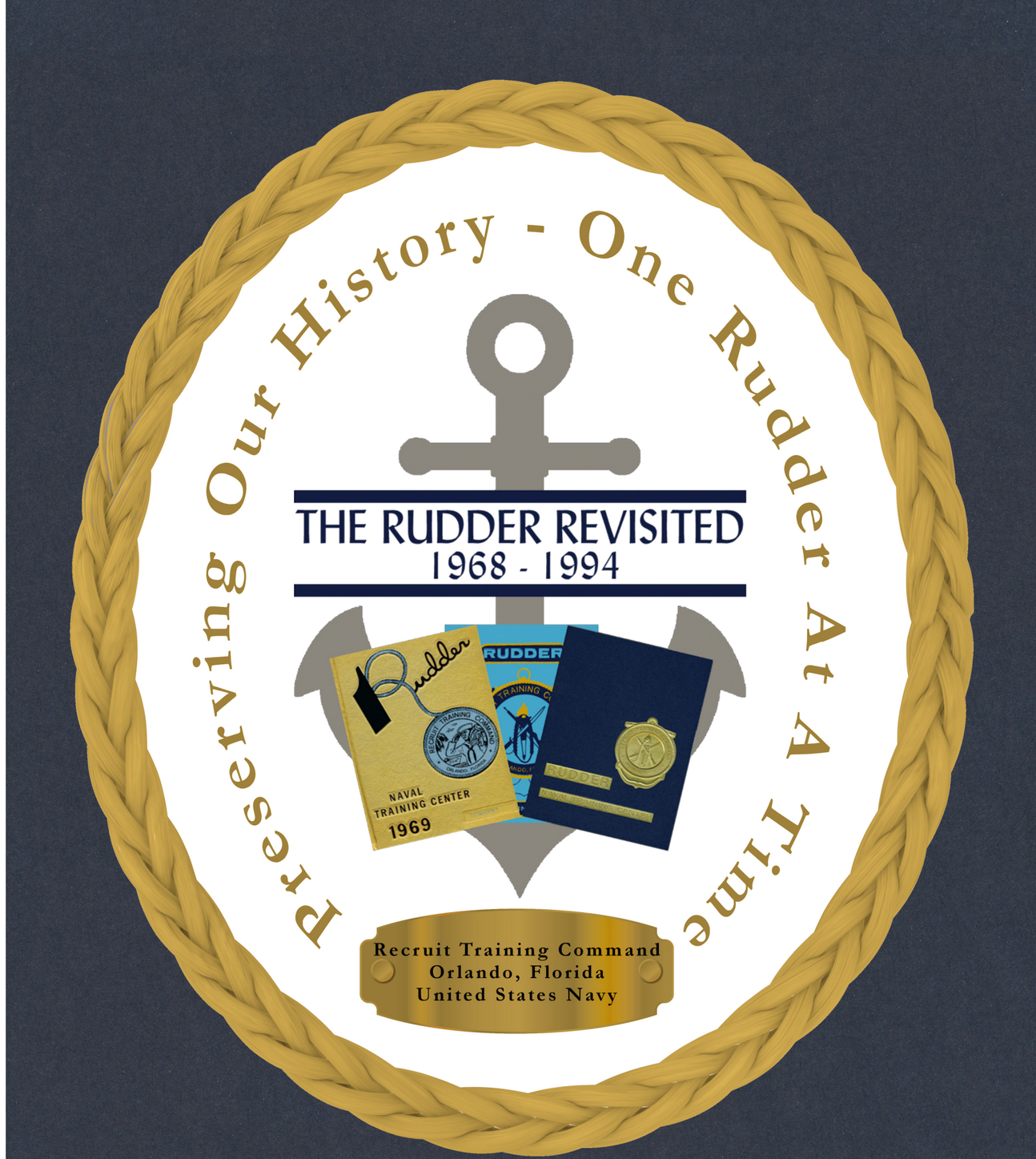

This Rudder is part of "The Rudder Revisited" collection.

RECRUIT GRADUATION REVIEW

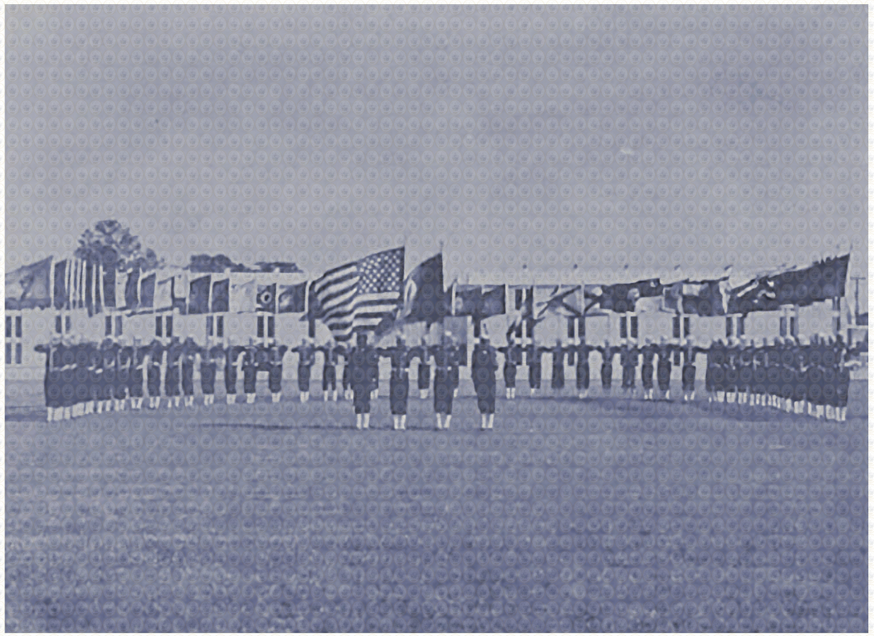

RECRUIT TRAINING COMMAND
NAVAL TRAINING CENTER
ORLANDO, FLORIDA

CAPT ENDERS P. HUEY, USN
COMMANDER
NAVAL TRAINING CENTER

CAPT B. W. BRENDER, USN
COMMANDING OFFICER
RECRUIT TRAINING COMMAND

REVIEWING OFFICER

Vice Admiral Ralph L. Shifley
United States Navy
Deputy Chief of Naval Operations (Logistics)

Vice Admiral Ralph L. Shifley, USN, Deputy Chief of Naval Operations (Logistics), graduated from the Naval Academy with the rank of Ensign on June 2, 1933. He earned his "wings" and became a naval aviator on November 17, 1937.

During the period July 1933 until December 1936, he served at sea in the cruisers MEMPHIS and ASTORIA, and after flight training served in the aviation unit of the cruiser SAVANNAH, and subsequently had duty as her senior aviator.

At the outbreak of World War II, he was an instructor at the Naval Air Station, Jacksonville, and was then assigned to the Naval Air Gunner's School as Executive Officer and then as Air Gunnery Training Officer on the staff of Chief of Naval Air Operational Training.

In June 1943, he assumed command of Bombing Squadron EIGHT, and later served as commanding officer of Air Group EIGHT. For ... "extraordinary heroism as pilot of a fighter plane and Commander, Air Group EIGHT, attached to the USS BUNKER HILL ..... in the first Battle of the Philippine Sea ....." he was awarded the Navy Cross. He was four times awarded the Distinguished Flying Cross and three times awarded the Air Medal, and is entitled to the ribbon for the Presidential Unit Citation awarded the USS BUNKER HILL.

During the last eight months of the war he served as Superintendent of Aviation Training at the Naval Air Station, Jacksonville, followed by sea duty tours in the aircraft carriers RANDOLPH and LEYTE.

Admiral Shifley served on the staff of Commander Air Force, Atlantic Fleet, and completed the Naval War College course in June 1952. He was then assigned to the Office of the Chief of Naval Operations and later served as Deputy Chief of Staff to Commander, SIXTH Fleet, in the Mediterranean.

As a Captain, he also served in various staffs and was commanding officer of the attack aircraft carrier FRANKLIN D. ROOSEVELT and in 1959 was assigned as Assistant Director of the Aviation Plans Division, Office of the Chief of Naval Operations.

He was selected for the rank of Rear Admiral and served in key positions of the Navy Department in that grade. Promoted to the rank of Vice Admiral on September 1, 1967, he then assumed his present duties as Deputy Chief of Naval Operations (Logistics).

Other decorations and medals Vice Admiral Shifley is entitled to wear include: American Defense Service Medal, American Campaign Medal, Asiatic-Pacific Campaign Medal, Navy Occupation Service Medal, National Defense Service Medal with one Service Star, Vietnam Service Medal, Philippine Liberation Ribbon, and the Philippine Republic Presidential Unit Citation Badge. He was also decorated by the Spanish government and is entitled to wear their Naval Order of Merit, Third Class.

RTC DRILL DIVISION OFFICER ..... CWO-3 L. B. YARBROUGH

RTC REGIMENTAL DRILL INSTRUCTOR ..... BTCS D. L. PITTS

RECRUIT REGIMENTAL STAFF

COMMANDER ..... J. M. HUDDLESTON, COMPANY 019
ADJUTANT ..... J. N. CRUSE, COMPANY 013
STAFF OFFICER ..... T. S. FRYER, COMPANY 011

RECRUIT DRILL TEAM LEADER ..... R. J. BOYLE, COMPANY 011

RECRUIT 50-STATE FLAG TEAM LEADER ... J. A. SAUNDERS, COMPANY 026

AWARDS AND PARTICIPATING UNITS

American Spirit Honor Medal Winner ... L. M. REEDER, Company 011, Miami, Florida

GRADUATING COMPANIES	COMPANY COMMANDERS	COMPANY HONORMEN
011	SM1 H. J. DELAVEGA	C. J. HONDROS
012	MM1 D. E. McALLISTER	J. C. BROOKSHIRE
013	BMCS R. J. PASZKOWSKI	M. D. DUSENBERY
019	SFC L. E. HARDIN	R. E. FOWLER

HONOR COMPANY AWARD AND MILITARY AWARD - Company 012
Recruit Chief Petty Officer ..... J. E. CHANCE

ACADEMIC AWARD - Company 019
Recruit Chief Petty Officer ..... E. W. JENKINS

SPORTS AWARD - Company 011
Recruit Chief Petty Officer ..... J. W. ORR

THIRD RECRUIT GRADUATION REVIEW

1000 Friday, 17 January 1969

REVIEW PROCEDURE

ATTENTION

HONORS

REPORTS

INVOCATION

NATIONAL ANTHEM

RECRUIT CHOIR

SOUND OFF

RECRUIT DRILL TEAM

MANUAL-AT-ARMS

COMPANY OFFICERS CENTER

PRESENTATION OF THE REGIMENT

ADDRESS BY THE REVIEWING OFFICER

PRESENTATION OF AWARDS

- HONOR COMPANY
- HONORMAN AWARDS
- AMERICAN SPIRIT HONOR MEDAL

REGIMENT PASS IN REVIEW

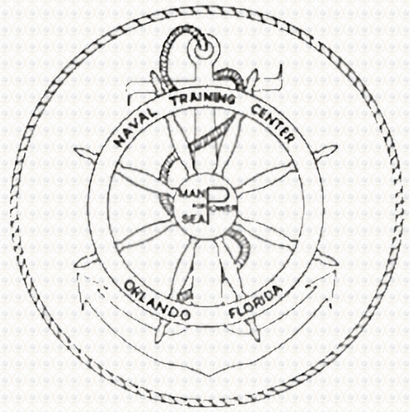

U. S. NAVAL SCHOOL
MACHINISTS MATES
CLASS A CLASS 2 2 1 2 B
GRAD. 2 MAY 1969
GREAT LAKES, ILLINOIS

News Articles

Personal Photos