OWNER / REUNION

Submitted by: Larry Johnson
His Company

Commenced Training:
12 May 1969

COMPANY 117

Completed Training:
11 July 1969

1ST REGIMENT

4TH BATTALION

LT Samuel F. Hatton
Regimental Commander

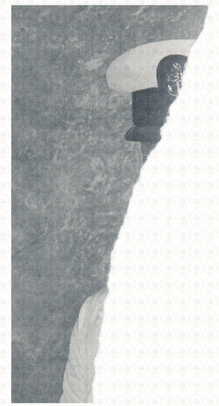

Robert E.
Company (

Robert Hibler
RPOC

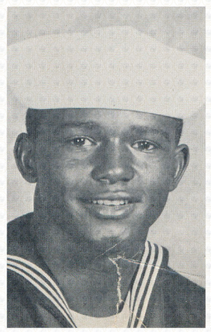

John Law
MAA

Jacob Adelman
James Alexander
Ronnie Artis
John Babb
Ernest Bailey

Freddy Gibson
Robert Givens
Joe Goodrum
Daniel Harder
Clifton Harper

Thomas Hawkins
Jack Hoehn
Jerry Holt
Kelly Jennings
Larry Johnson

George Jones
Talton Jones
Karl Kauffman
Benjamin Kay
Gary Kendrick

Daniel Lawrence
Herman Lawson
Roger Ledbetter
Lester Leonhardt
Dennis Lindsey

Michael Longest
Thomas Lowrimore
Dale Mashburn
Sam Mathis
John Mayfield

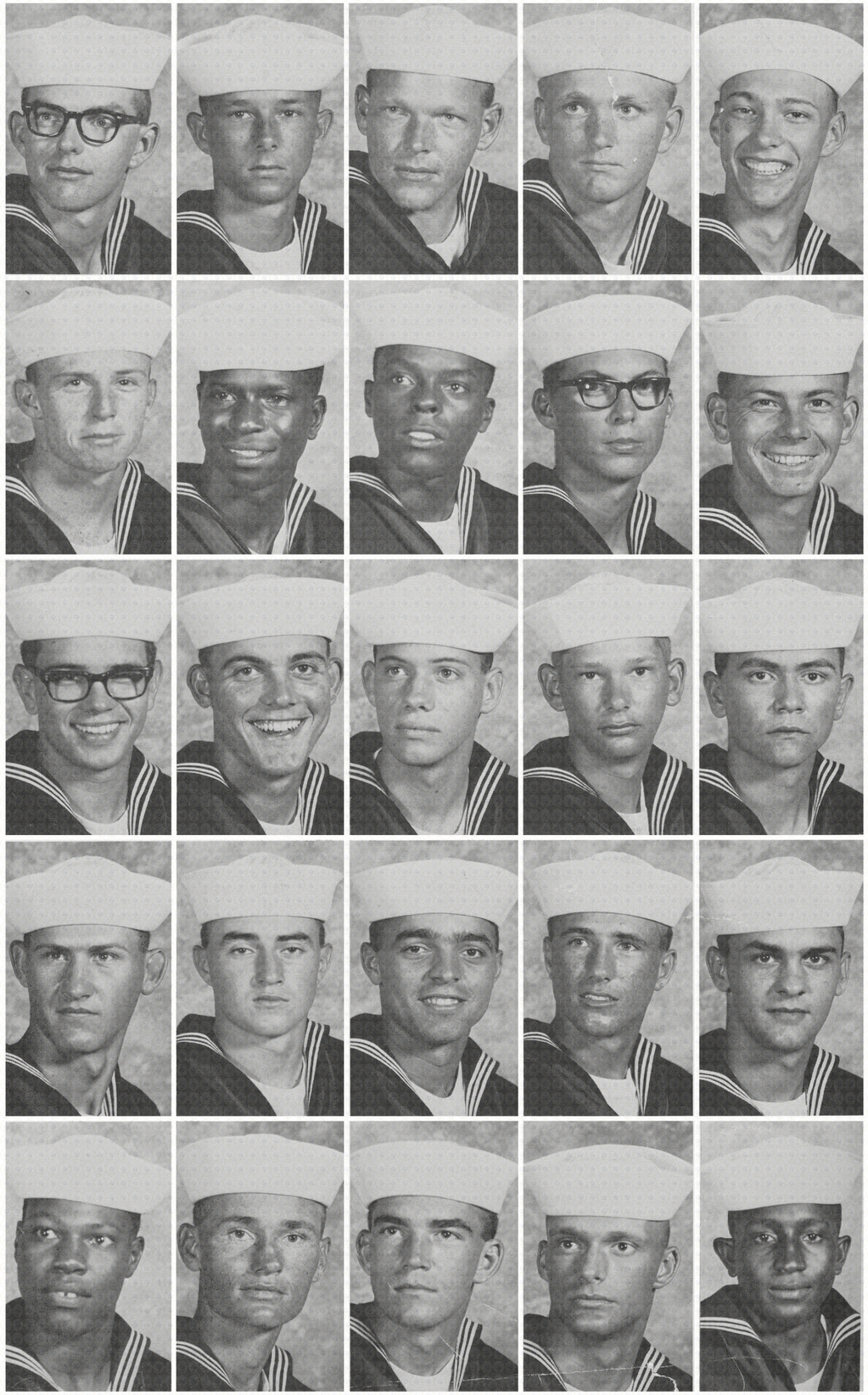

Joseph Mayo
King McNeill
Roger Milner
Larry Neil
James Newton

Ervin Nordmann
Bennie Pearson
Donald Pearson
Gerald Perkins
Randall Phillips

David Pruett
Truman Reid
Joseph Rountree
James Scoggins
Robert Smith

Thomas Smith
Thomas Snider
R. Solo-Renta
Jimmy Stevens
Donald Thompson

Rufus Tolbert
Jerry Vandermeulen
Michael White
Mitchell Williams
Phillip William

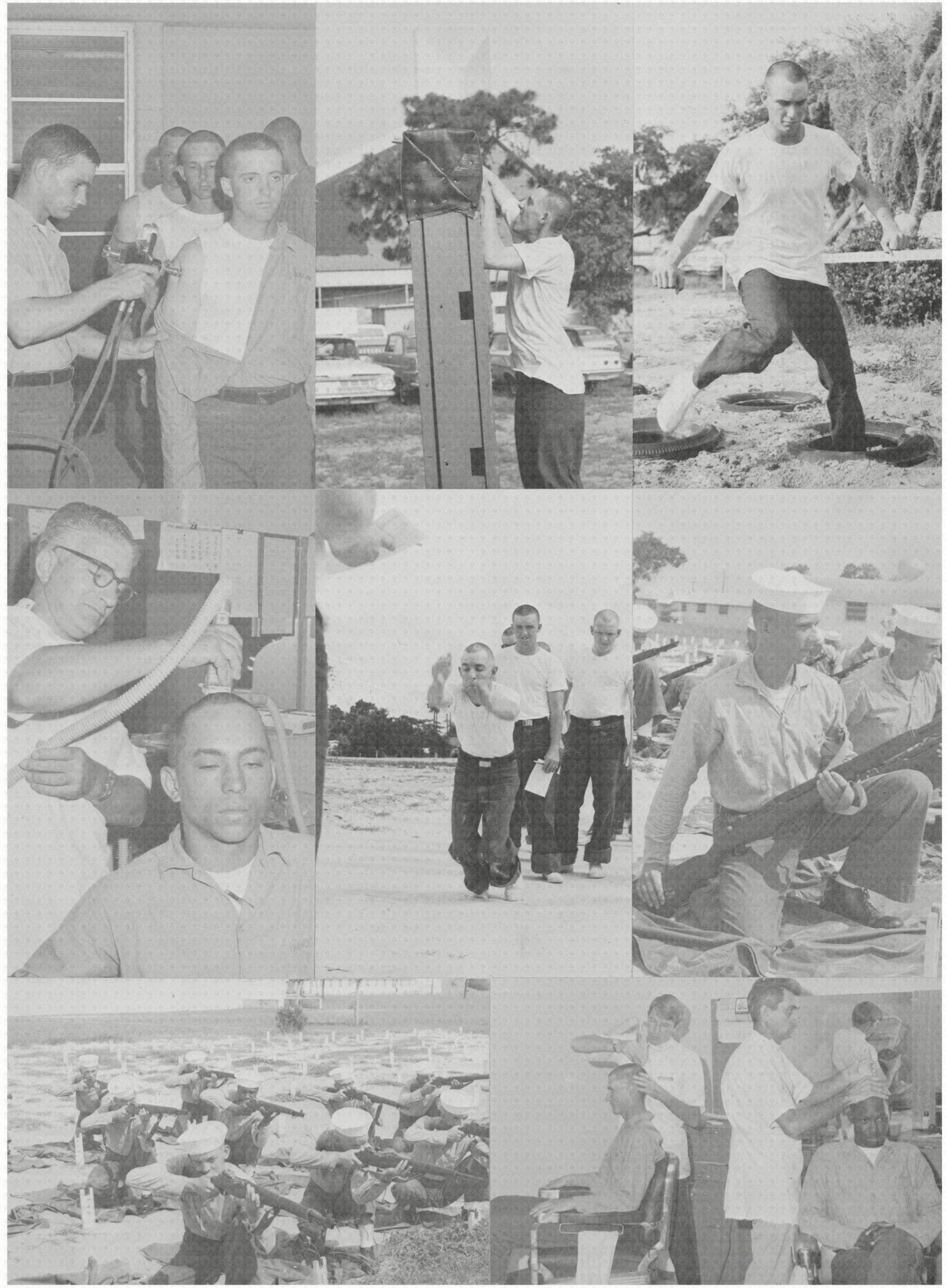

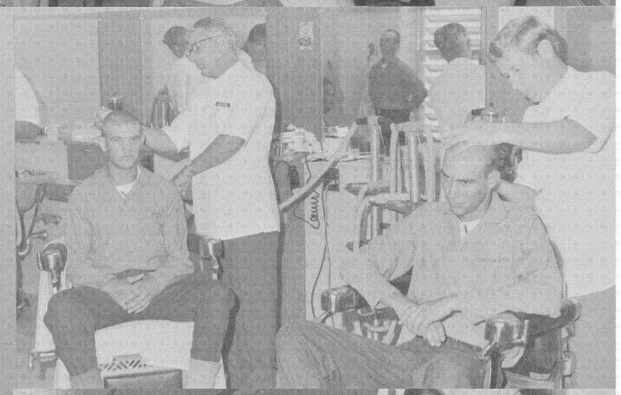

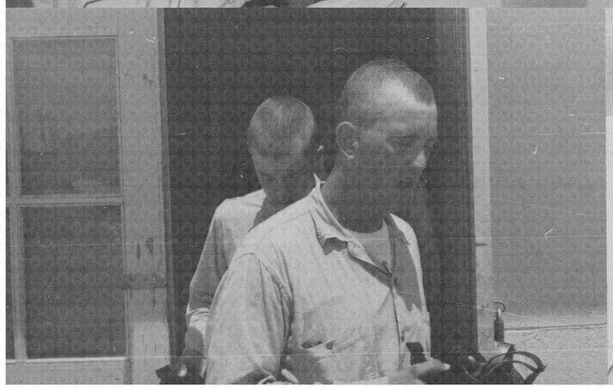

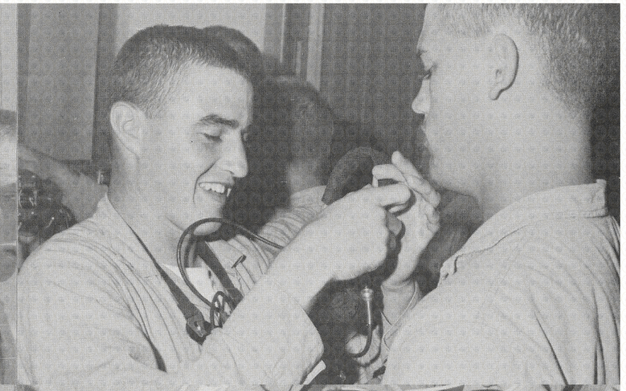

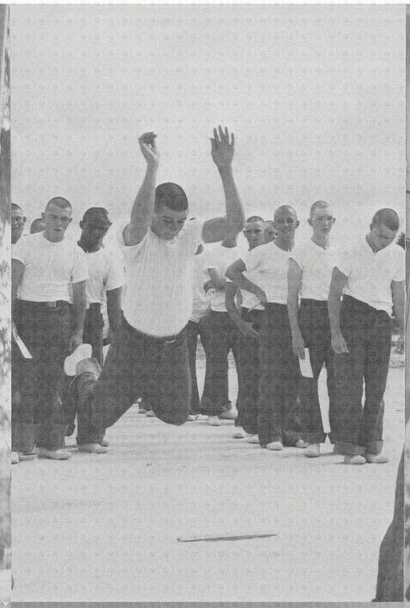

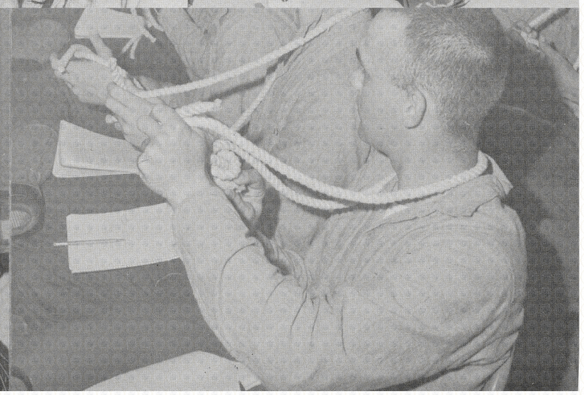

KNOTS
CLASS-1
CLASS-2
CLASS-3
CLASS-4
SQUARE KNOT
BECKET BEND
DOUBLE BECKET
CLOVE HITCH
ROUND TURN
ORNA-MENTAL
KNOTS

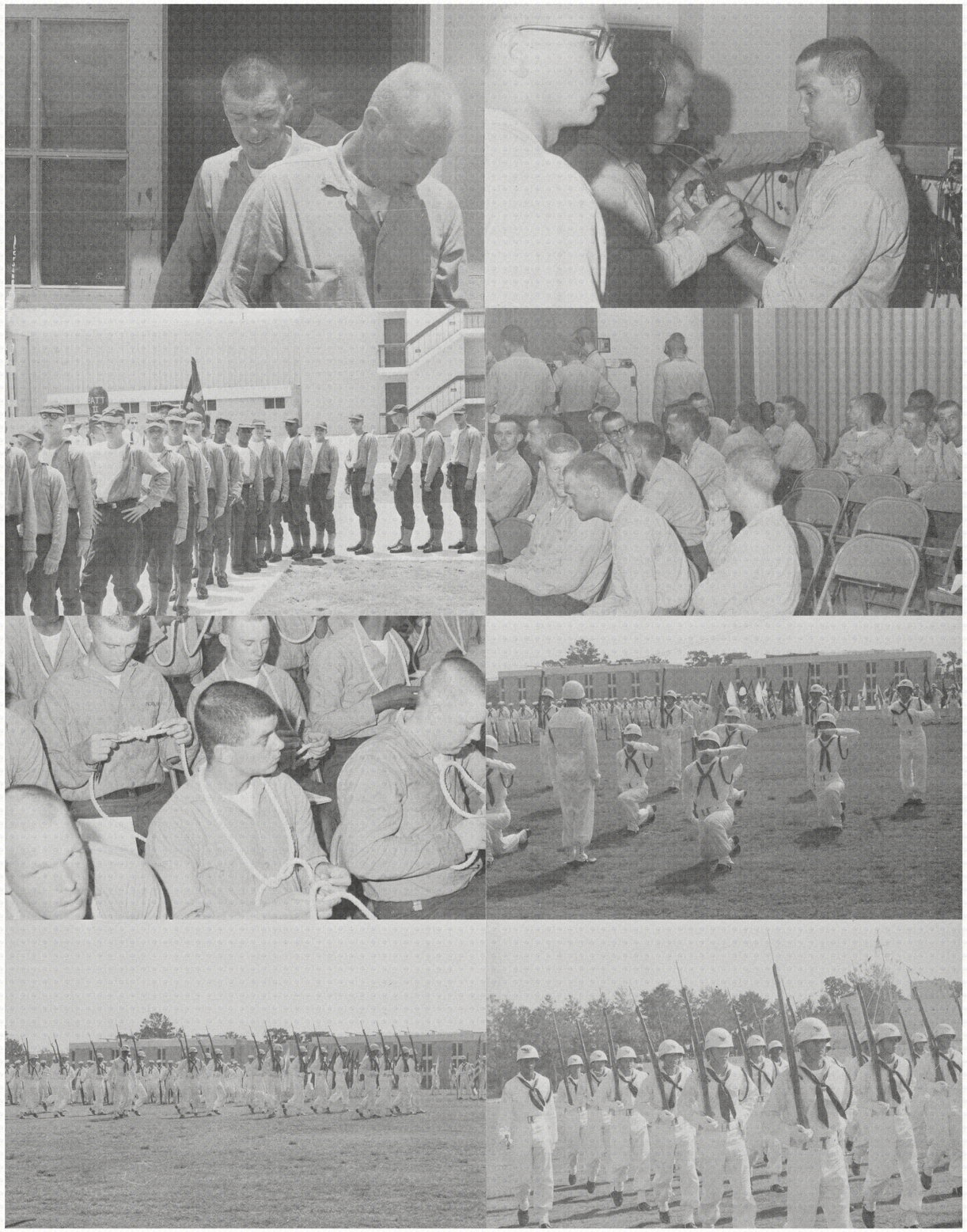

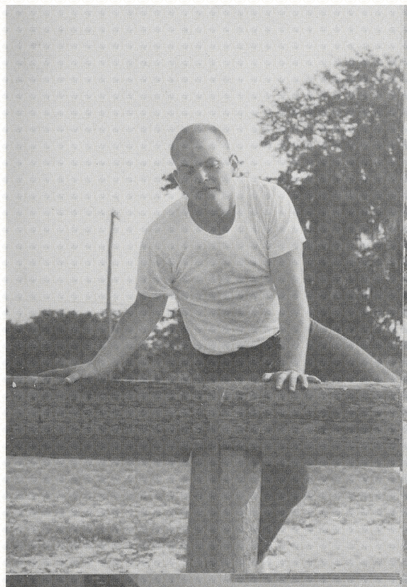

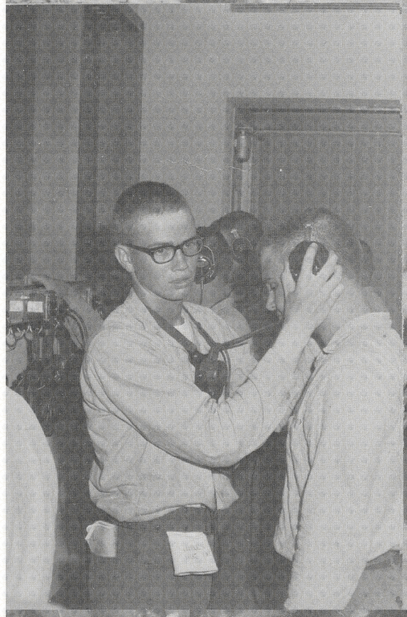

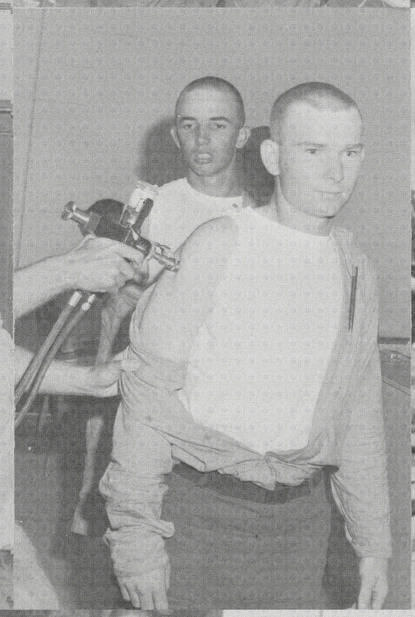

USN

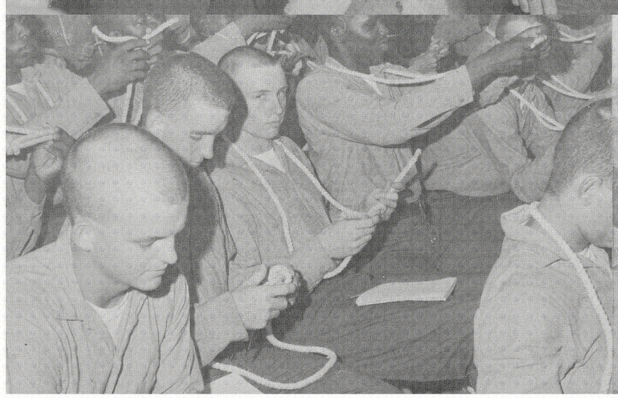

Preserving Our History - One Rudder At A Time

THE RUDDER REVISITED
1968 - 1994

Recruit Training Command
Orlando, Florida
United States Navy

This Rudder is part of "The Rudder Revisited" collection.

COMPANY

PHOTO

RECRUIT GRADUATION REVIEW

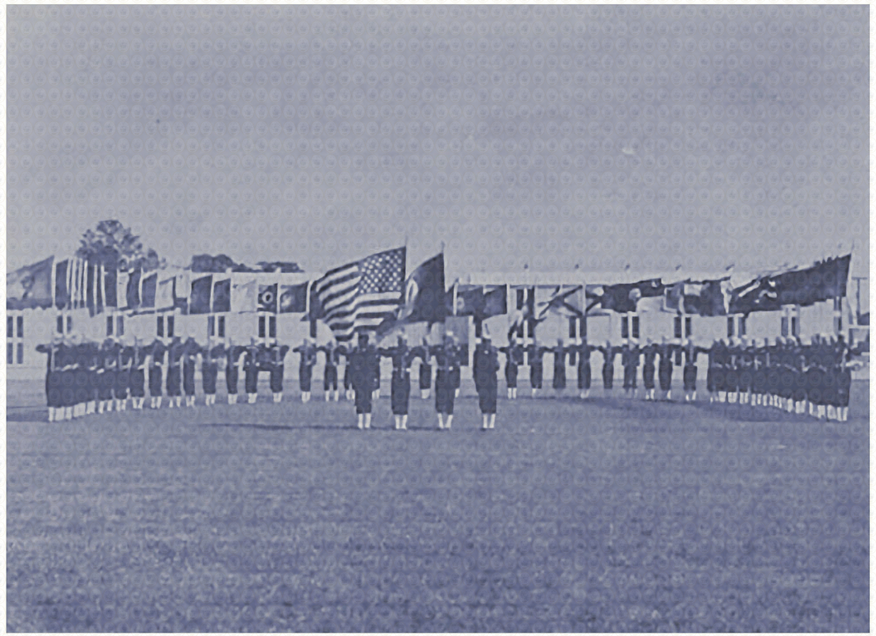

RECRUIT TRAINING COMMAND
NAVAL TRAINING CENTER
ORLANDO, FLORIDA

CAPT ENDERS P. HUEY, USN
COMMANDER
NAVAL TRAINING CENTER

CAPT B. W. BRENDER, USN
COMMANDING OFFICER
RECRUIT TRAINING COMMAND

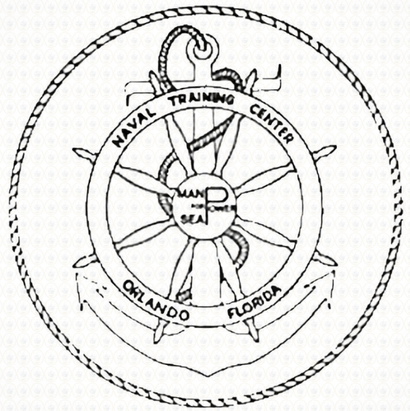

REVIEWING OFFICER

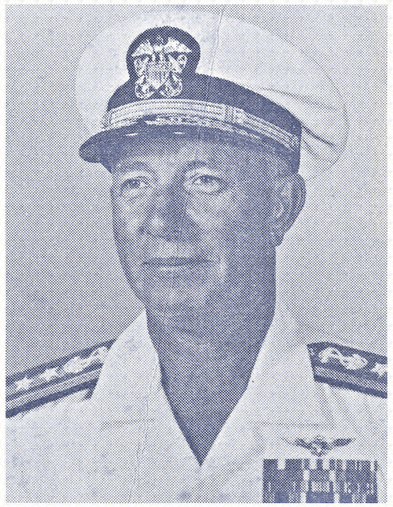

Rear Admiral Frederick J. Brush
United States Navy
Commander Key West Force,
Commander Naval Base,
Commander Fleet Air, Key West

Rear Admiral Frederick J. Brush graduated from the U. S. Naval Academy in 1931 and then served in USS COLORADO and USS PORTLAND before reporting for flight training at Pensacola where he earned his "wings" and became a naval aviator in 1936.

He then served in aviation units aboard carriers and the battleship PENNSYLVANIA and in 1942 was assigned to the staff of Commander Aircraft, Atlantic Fleet. He next served as Commander Air Group 81, based on USS WASP.

For heroic service during the period of December 1944 throughout the remainder of the war, Admiral Brush was awarded the Navy Cross, Silver Star Medal, Distinguished Flying Cross, Air Medal with two Gold Stars and is entitled to the Navy Unit Commendation Ribbon awarded USS COWPENS and USS WASP.

Admiral Brush served aboard COWPENS as Executive Officer and later became her commanding officer before assignments at shore stations in the United States and overseas. He graduated from the Naval War College in 1952 and then reported for duty as Assistant for Joint Chiefs of Staff and NATO Matters. In May 1954 he assumed command of USS POINT CRUZ (CVE-119) and, following a tour in the Office of Strategic Plans in the Office of the Chief of Naval Operations, took command of the aircraft carrier USS BON HOMME RICHARD until 1957 when he became Chief of Staff and Aide to Commander Carrier Division SEVEN.

He was advanced to the rank of Rear Admiral, February 1, 1960, while serving as Assistant Chief of Naval Personnel for Personnel Control.

This duty was followed by a tour as Commander Carrier Division SIX and in August 1962 Admiral Brush was assigned as Commander Fleet Air, Mediterranean, and Naval Activities, Mediterranean, with additional duty as U. S. Country Representative, Italy.

From June 1964 until April 1967 he served as Assistant Chief of Naval Operations (Logistics). On April 4, 1967, he assumed his present duties at Key West.

Rear Admiral Brush has also been awarded the American Defense Service Medal, American Campaign Medal, Asiatic-Pacific Campaign Medal with four operation stars, World War II Victory Medal, China Service Medal, National Defense Service Medal, and the Philippine Liberation Ribbon.

TWENTY-EIGHTH RECRUIT GRADUATION REVIEW

1000 Friday, 11 July 1969

REVIEW PROCEDURE

ATTENTION

HONORS

REPORTS

INVOCATION

NATIONAL ANTHEM

RECRUIT CHOIR

SOUND OFF

RECRUIT DRILL TEAM

MANUAL-AT-ARMS

COMPANY OFFICERS CENTER

PRESENTATION OF THE REGIMENT

ADDRESS BY THE REVIEWING OFFICER

PRESENTATION OF AWARDS
- HONOR COMPANY
- HONORMAN AWARDS
- AMERICAN SPIRIT HONOR MEDAL

REGIMENT PASS IN REVIEW

RTC DRILL DIVISION OFFICER ..... CWO-2 H. J. GRIMES

RTC REGIMENTAL DRILL INSTRUCTOR ..... BTCS D. L. PITTS

RECRUIT REGIMENTAL STAFF

COMMANDER ..... K. G. KAUFFMAN, COMPANY 117

ADJUTANT ..... T. E. SMITH, COMPANY 117

STAFF OFFICER ..... M. A. WHITE, COMPANY 117

RECRUIT DRILL TEAM LEADER ..... R. S. ARTIS, COMPANY 117

RECRUIT 50-STATE FLAG TEAM LEADER ..... M. D. LONGEST, COMPANY 117

RECRUIT CHOIR LEADER ..... SA W. J. LOVERN

AWARDS AND PARTICIPATING UNITS

American Spirit Honor Medal Winner ..... P. S. SCOTT, JR., COMPANY 118, Asheville, North Carolina

GRADUATING COMPANIES	COMPANY HONORMEN	COMPANY COMMANDERS
115	C. F. COLLINS, JR.	MMC G. W. JACKSON
116	J. E. DRISKELL	EMC J. L. COUSINS
117	J. C. McELROY	BMC R. E. HOFFLER
118	R. W. WALKER	BMC D. H. VOORHEES, JR.

HONOR COMPANY, MILITARY AWARD AND ACADEMIC AWARD - Company 117
Recruit Chief Petty Officer ..... R. J. HIBLER

SPORTS AWARD - Company 116
Recruit Chief Petty Officer ..... C. W. RICHARDSON

News Articles

Personal Photos

News Articles

Personal Photos