

COMPANY I092

Commenced Training September 11, 1992 - Graduation November 16, 1992



ATC Jo Ellen Radican
Company Commander



IC1(SW) Rickey Dash
Company Commander

Own Rudder

Purchased by: Ann Marie Byrnes, USN Retired

A Recruit and RTC Orlando Historian

3126 & 3129 C F - 1974 July 12 - 20 September 1974



Stephen Lee
RCPO



John Gotschall
MAA



Stephanie Sparks
Yeoman



Richard Behler
Port Watch LPO



Sandra Langenbrunner
Starboard Watch LPO



Christopher Purvis
EPO



Christine D'Elia
EPO

**ORLANDO NTC
COMPANY I092**

**Aamot, Timothy J
Allen, Desirae L
Bare, Deidra Y
Barron, Paul J**



**Belzer, Kathleen
Bourasa, Dawne M
Boyd, Gwendolyn L
Brooks, John T**



**Brooks, Michael J
Cassidy, Jodie L
Chapman, Shelley J
Colvin, Eric D**



**Costa, Jason P
Craft, Jennifer E
Crocker, William A
Davis, Steven D**



**Delja, Agron
Dominas, Tammy L
Ervin, Brandy A
Esposito, Misty D**



**ORLANDO NTC
COMPANY I092**

**Farris, Geoffrey A
Fernandez, Emily T
Ford, Francesca N
Gates, Katrina L**



**Glaser, Cynthia R
Gonzales, Belinda J
Graham, MacDonald
Hart, James B**



**Hodgon, Rosemary E
Hollingshead,
Melissa A
Hundt, David M
James, Daniel F**



**Juarez'Garcia,
Laura C
Keyhea, Freddie E
Lamney, Brian J
LeMay, Jennifer A**



**Leolin, Scott E
Magno, Vilva R
Mahoney, Kevin J
Marshall, Patrick L**



**ORLANDO NTC
COMPANY I092**

**Mathias, Thomas M
McAdoo, Schneeka L
McCurry, Portia L
McElroy, Stephen C**



**McGray, Sherri L
Miller, Darree E
Moreira, Allyson
Nelson, Jeffrey A**



**Nevins, Peter A
Orellana, Paul J
Pham, Thai T
Phillips, Shelly S**



**Powe, Timothy G
Rasmussen, Jason R
Redden, Valreca B
Rippons, Herbert F**



Rivera'Ruiz, Brenda



**ORLANDO NTC
COMPANY I092**

**Rode, Robert W
Saide, Elizabeth N
Sanchez, Walter R
Schultz, Eric T**

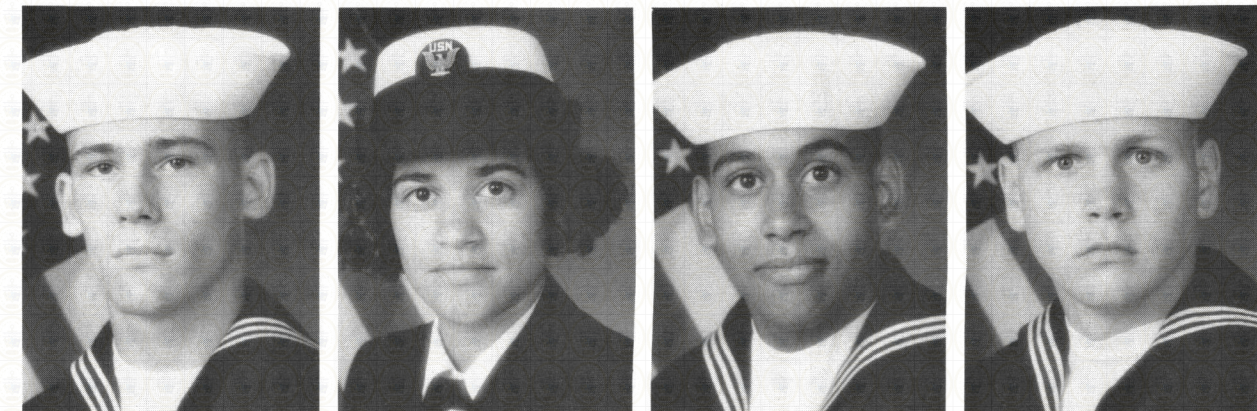

**Simmons, Jodi L
Singleton,
Latasia M
Soto, Jessie
Standard, Roger A**



**Stelmach, Scott W
Taunt, Sherry J
Welch, Bryan R
Yakkey, Crystal M**

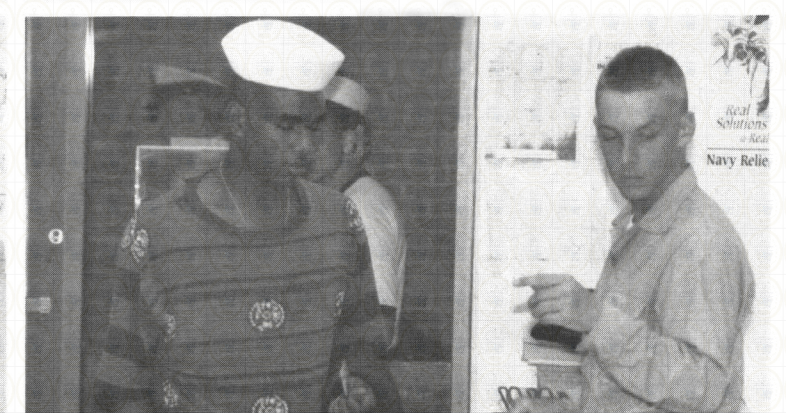
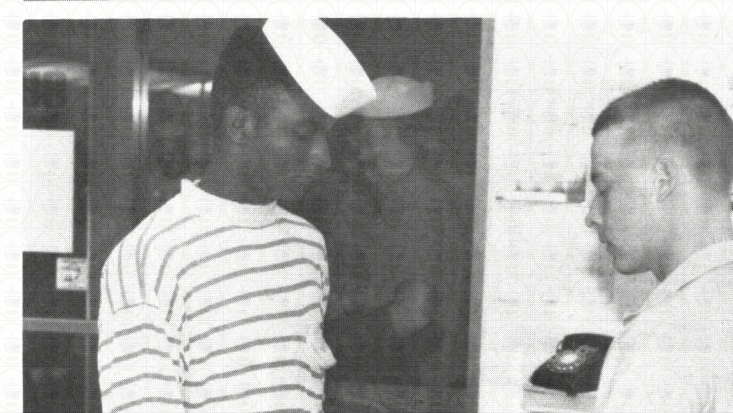

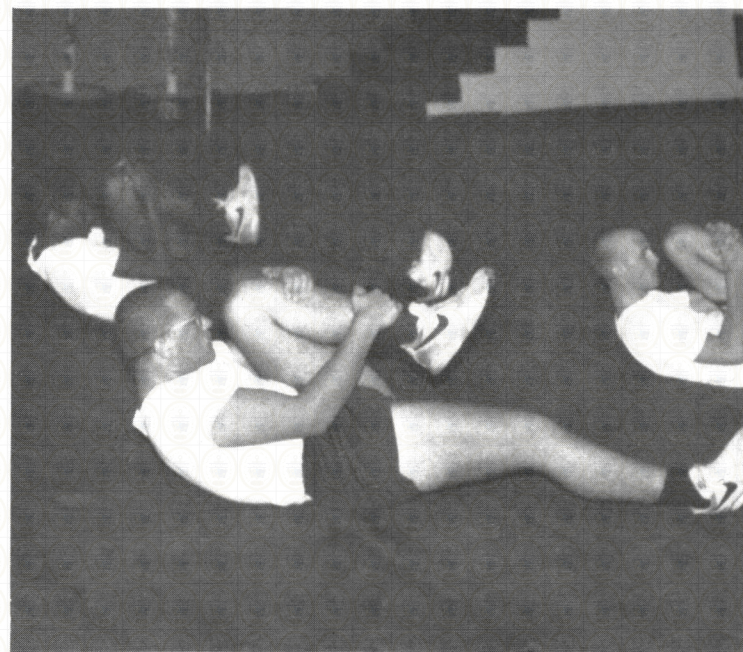
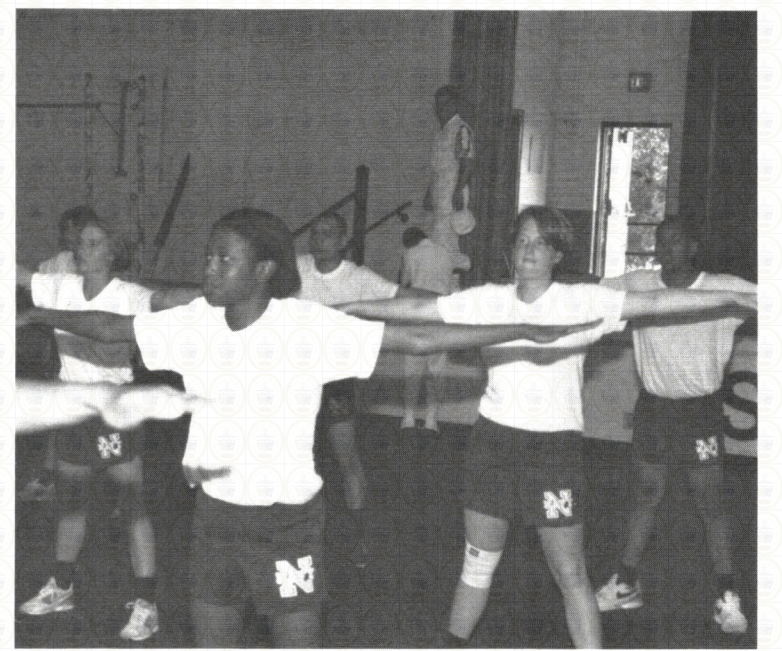
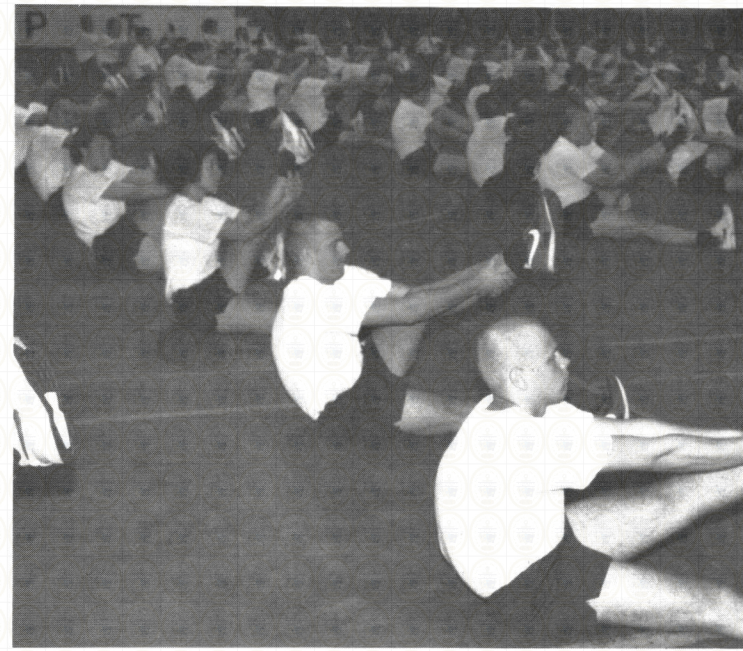
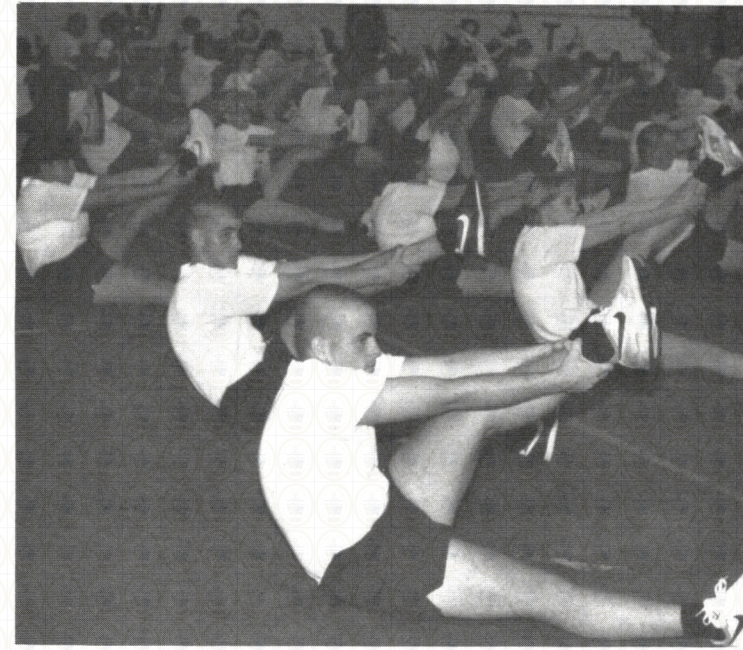
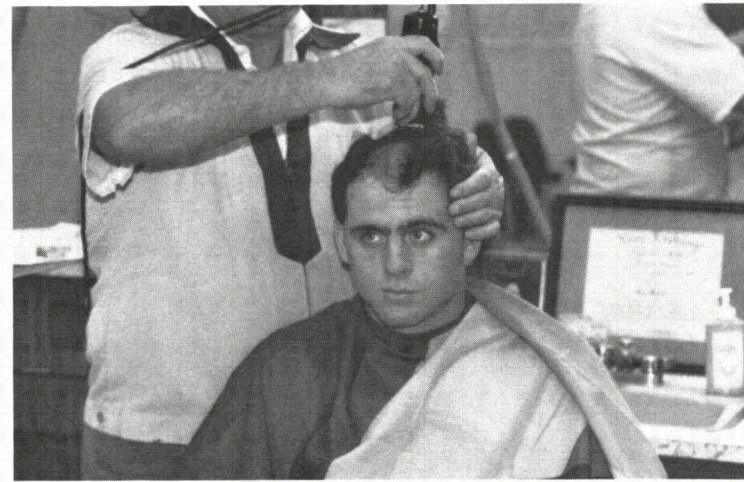
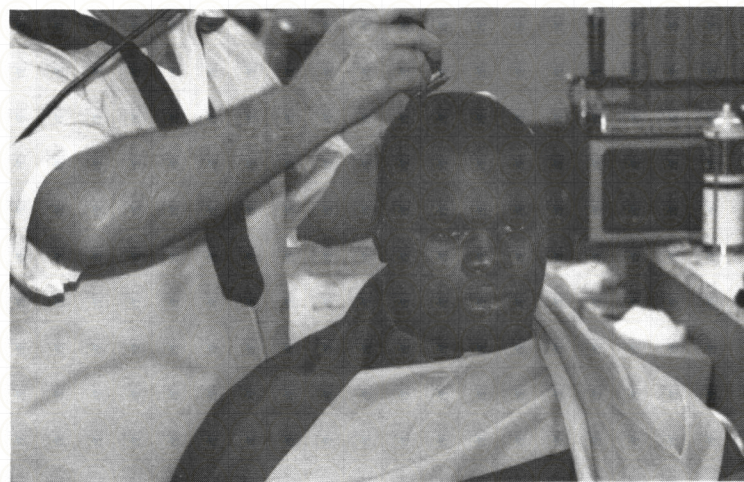
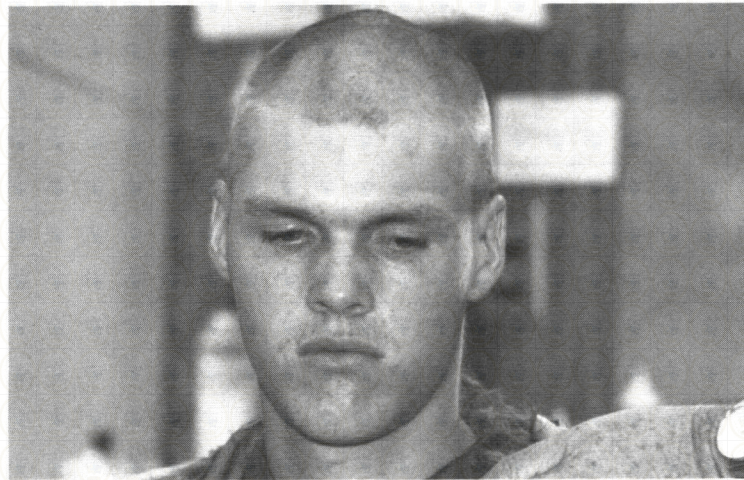
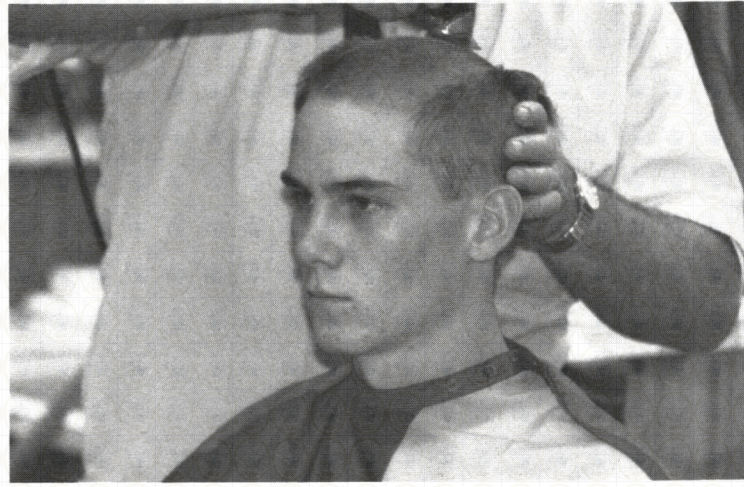

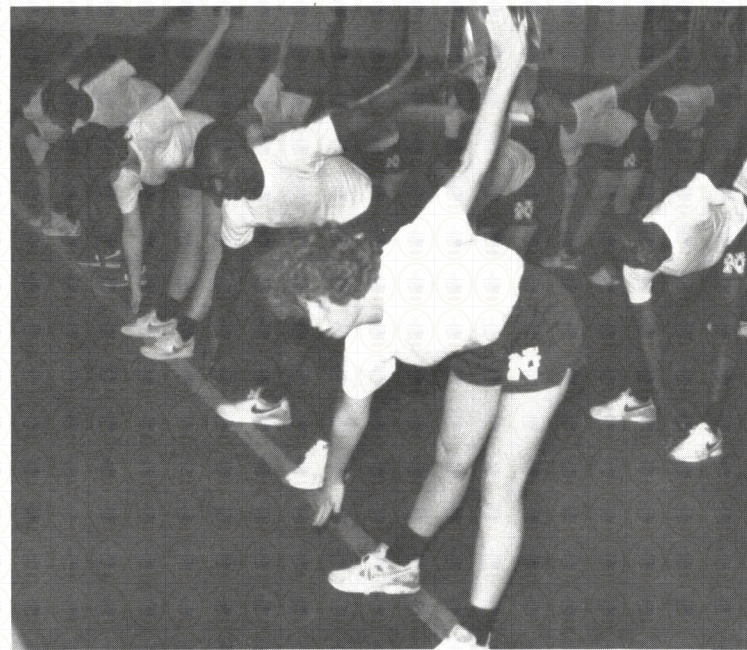
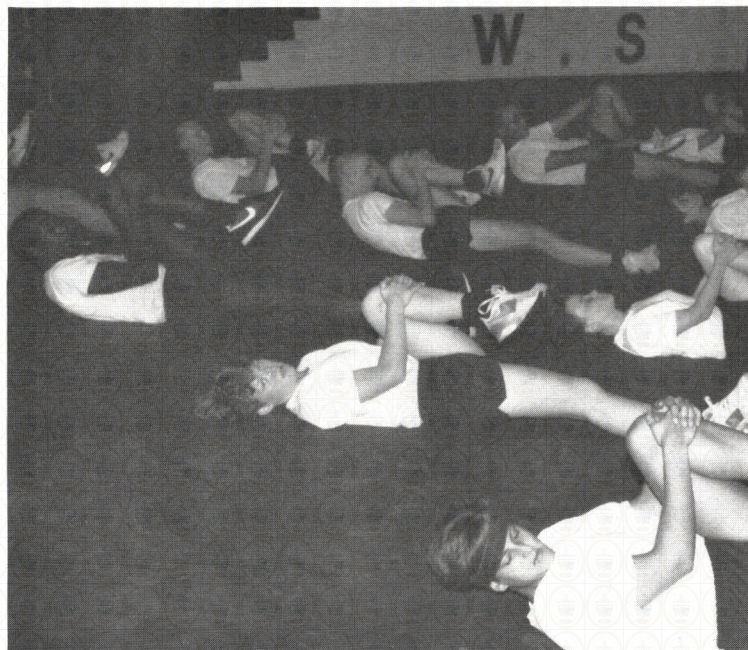
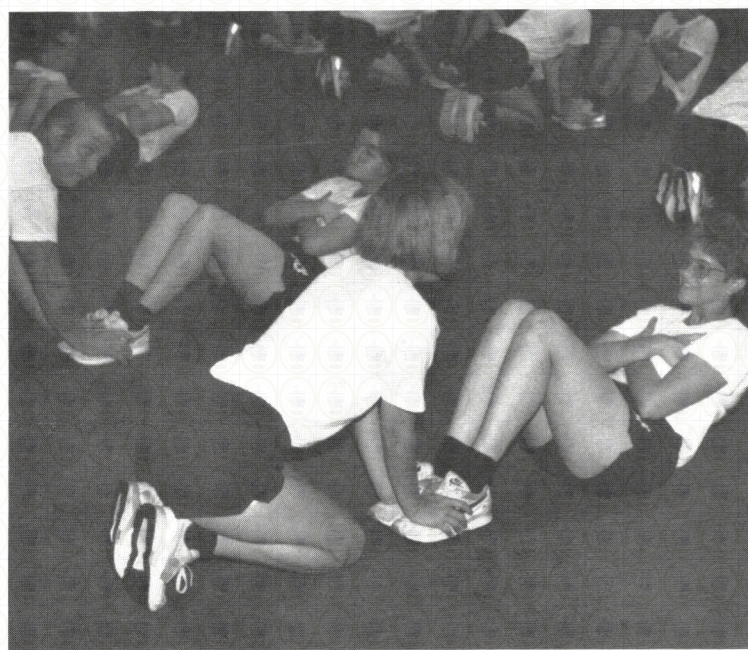
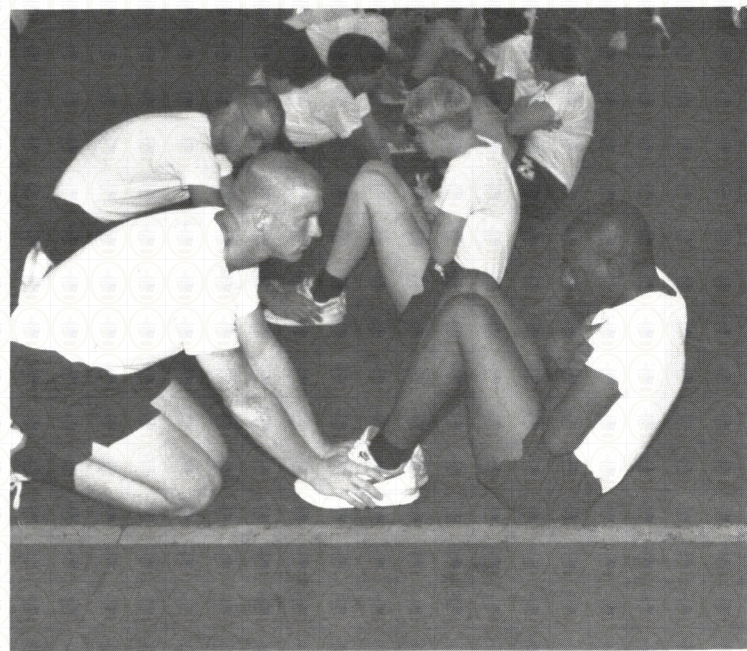
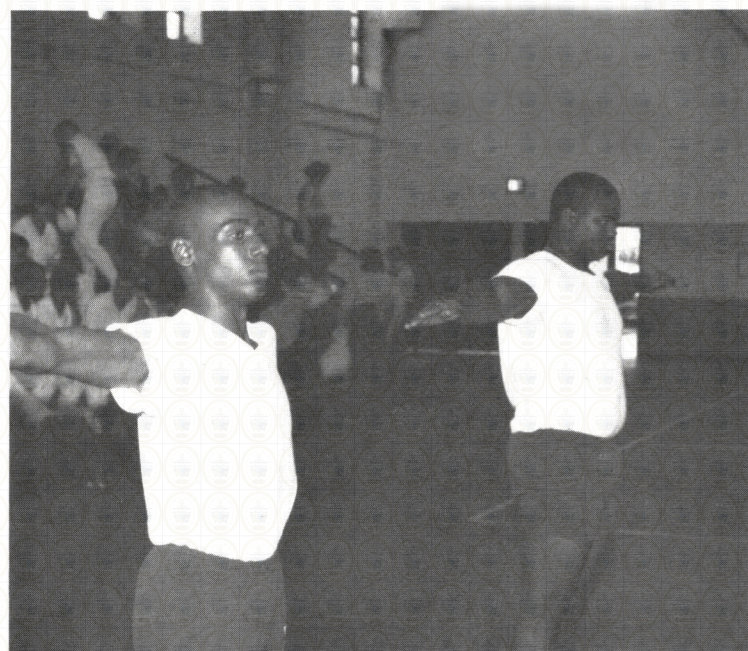

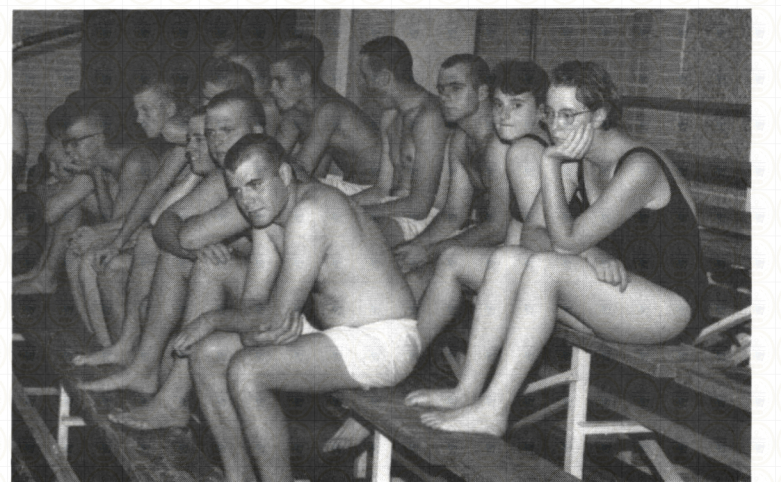
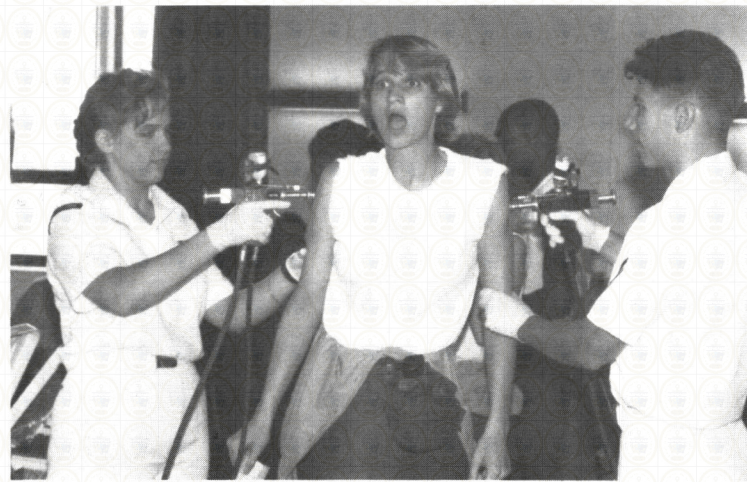
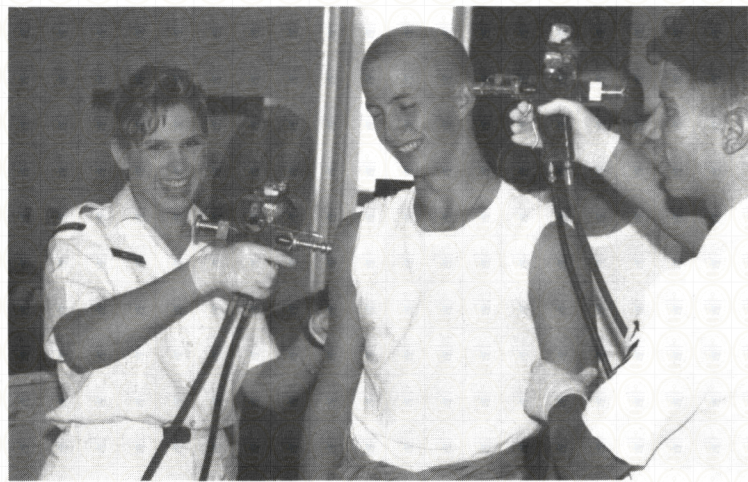
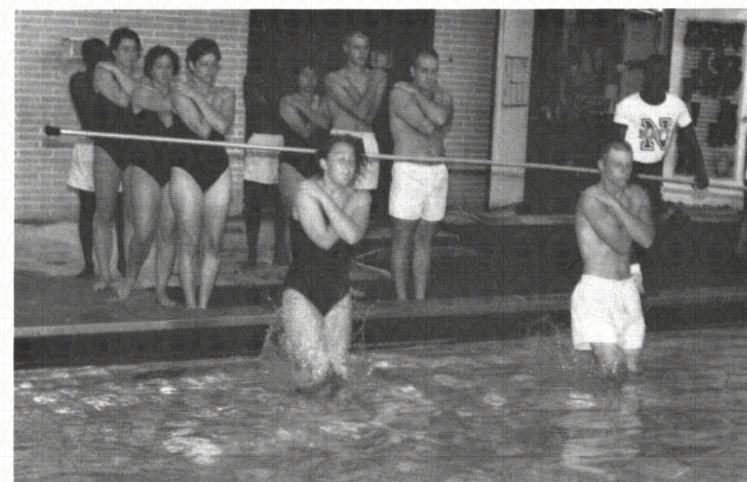
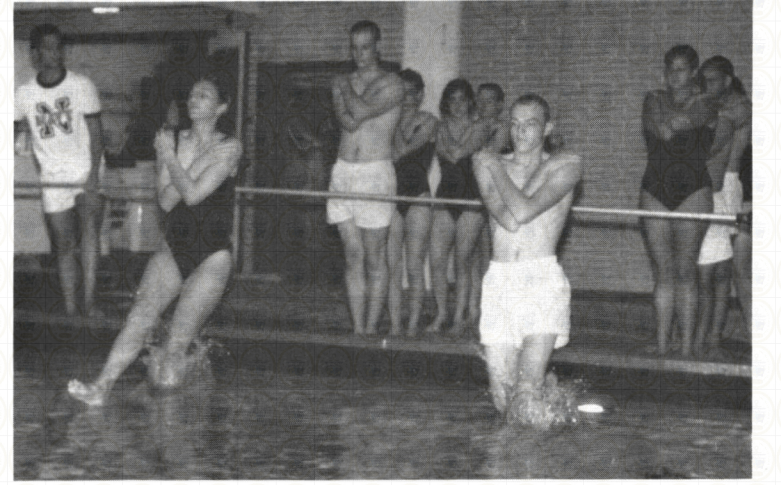

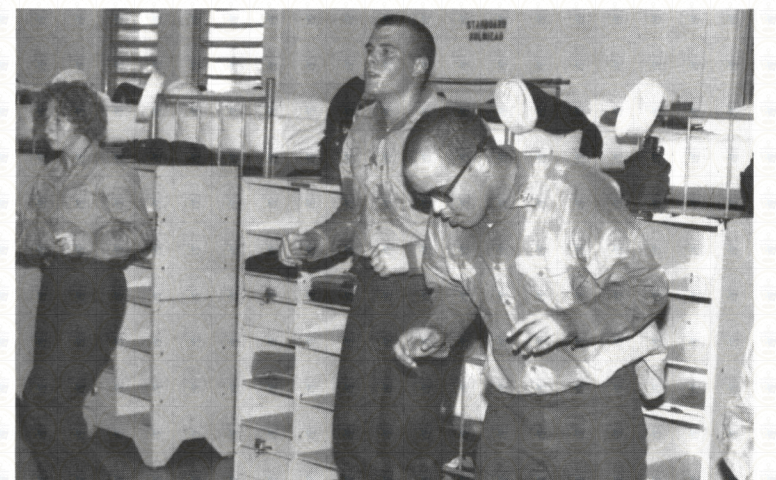

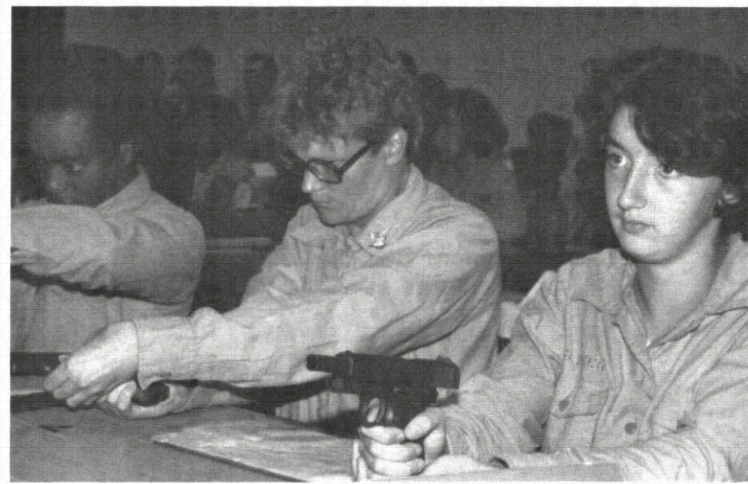
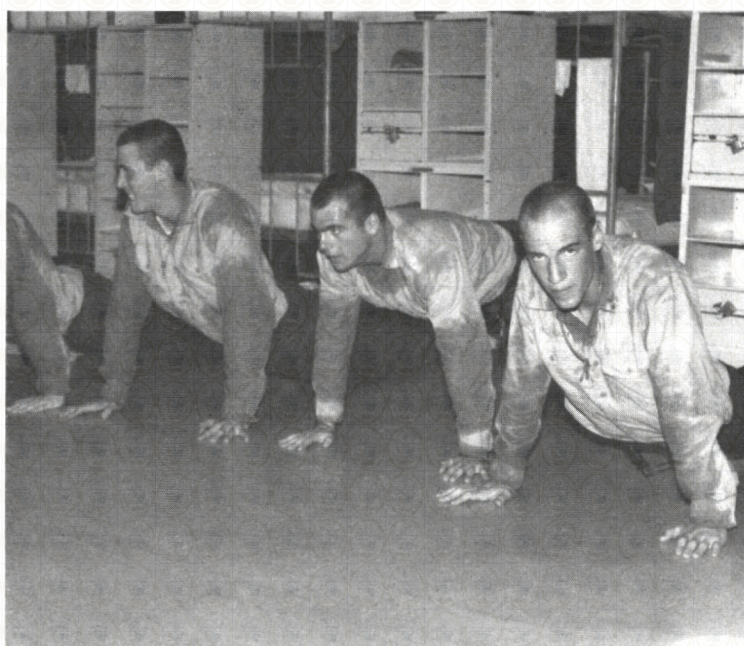
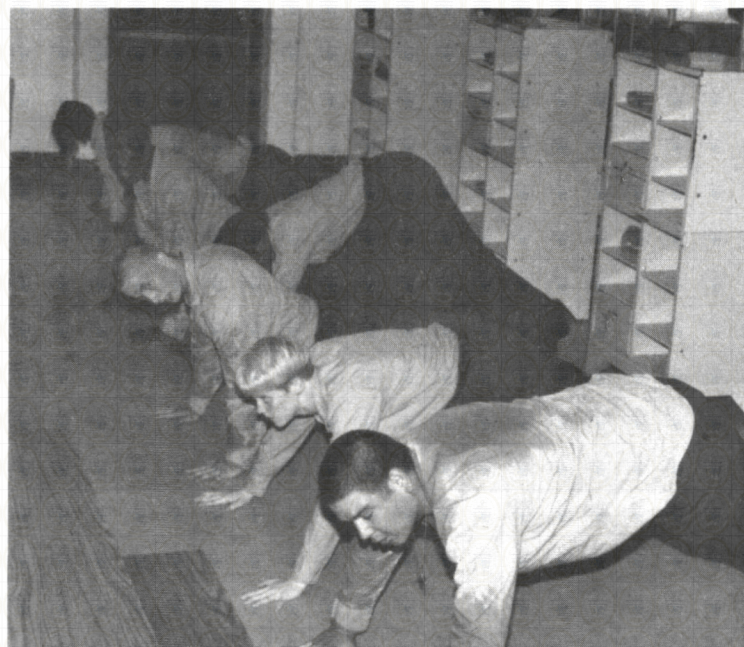
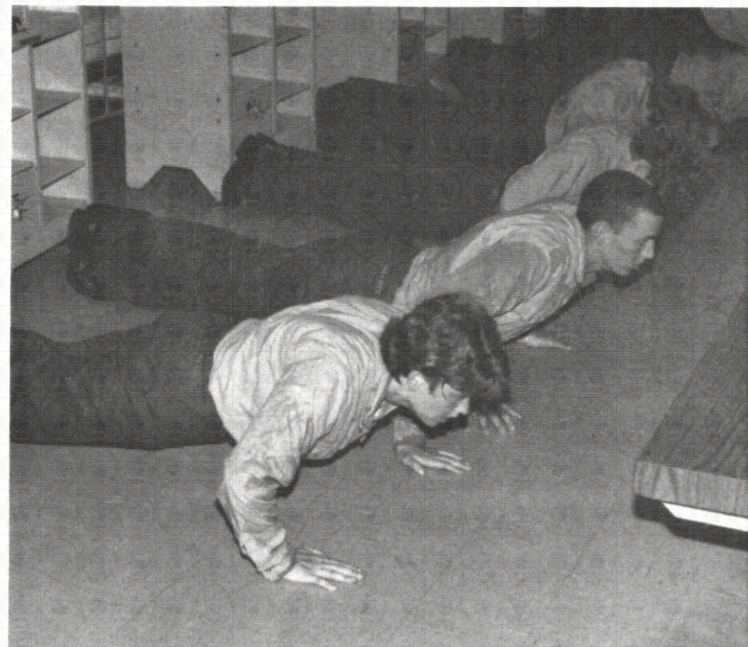

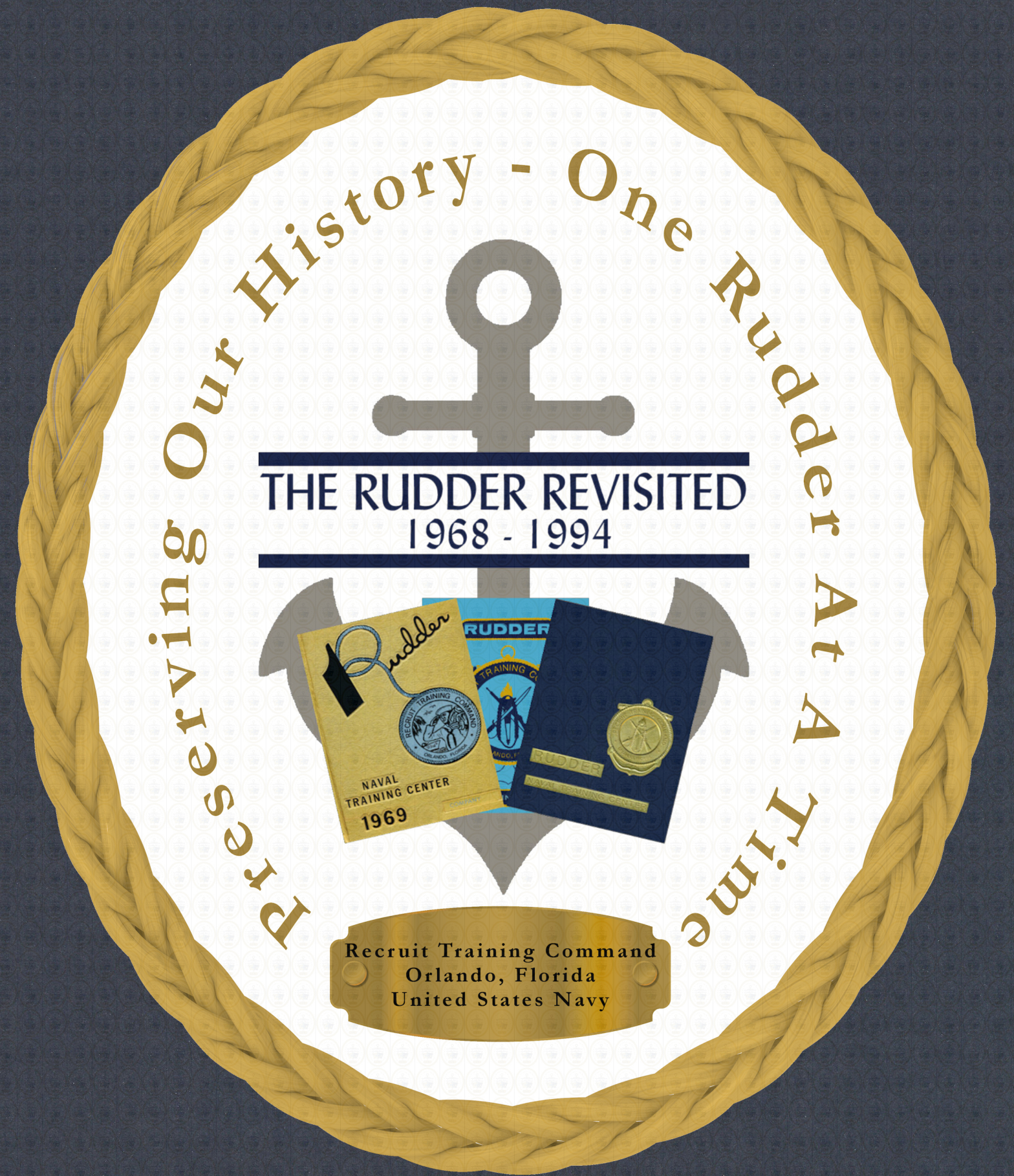
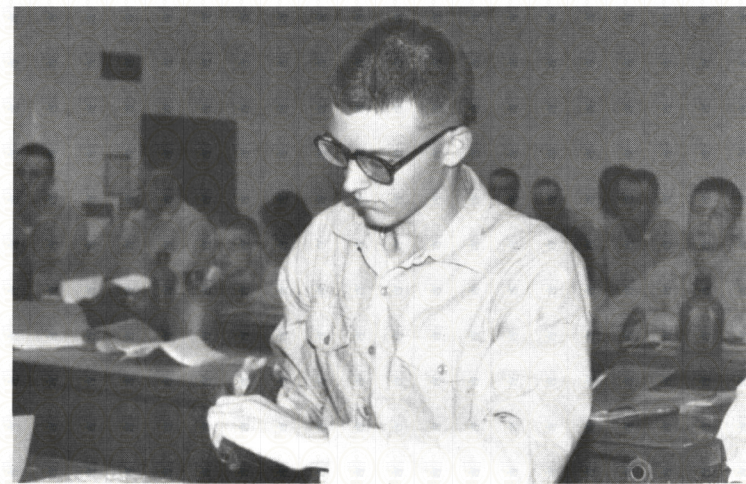
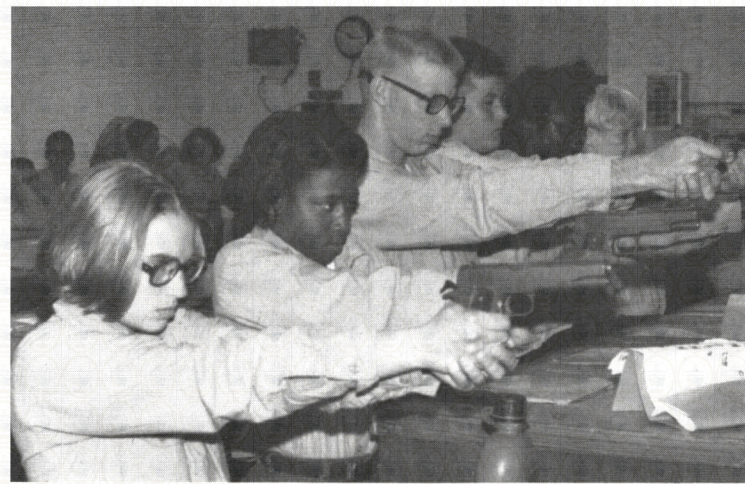

This Rudder is part of "The Rudder Revisited" collection.

COMPANY

PHOTO

PIR

PIR

PIR

PIR

PIR

PIR

News Articles

Personal Photos

News Articles

Personal Photos